

**Benton County  
Surveyor's Office**

C.S. FILE NO. 3843  
 FILING DATE 7-8-1994  
 FILE SIZE 8 1/2 x 14

**RECORD OF SURVEY**  
 for **CELLULAR ONE**  
 in the N1/2 SECTION 5, T12S, R6W, W.M.  
 BENTON COUNTY, OREGON  
 FEBRUARY 14, 1994

SCALE: 1" = 50'

Surveyed by:  
 Peterson & Associates  
 8155 NW Mitchel Drive  
 Corvallis, Oregon 97330  
 Phone: 757-1794

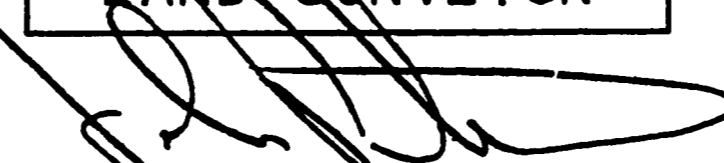
REGISTERED  
 PROFESSIONAL  
 LAND SURVEYOR  
  
 OREGON  
 JULY 31, 1976  
 JIM S. PETERSON  
 1084  
 EXPIRES: 12-31-94

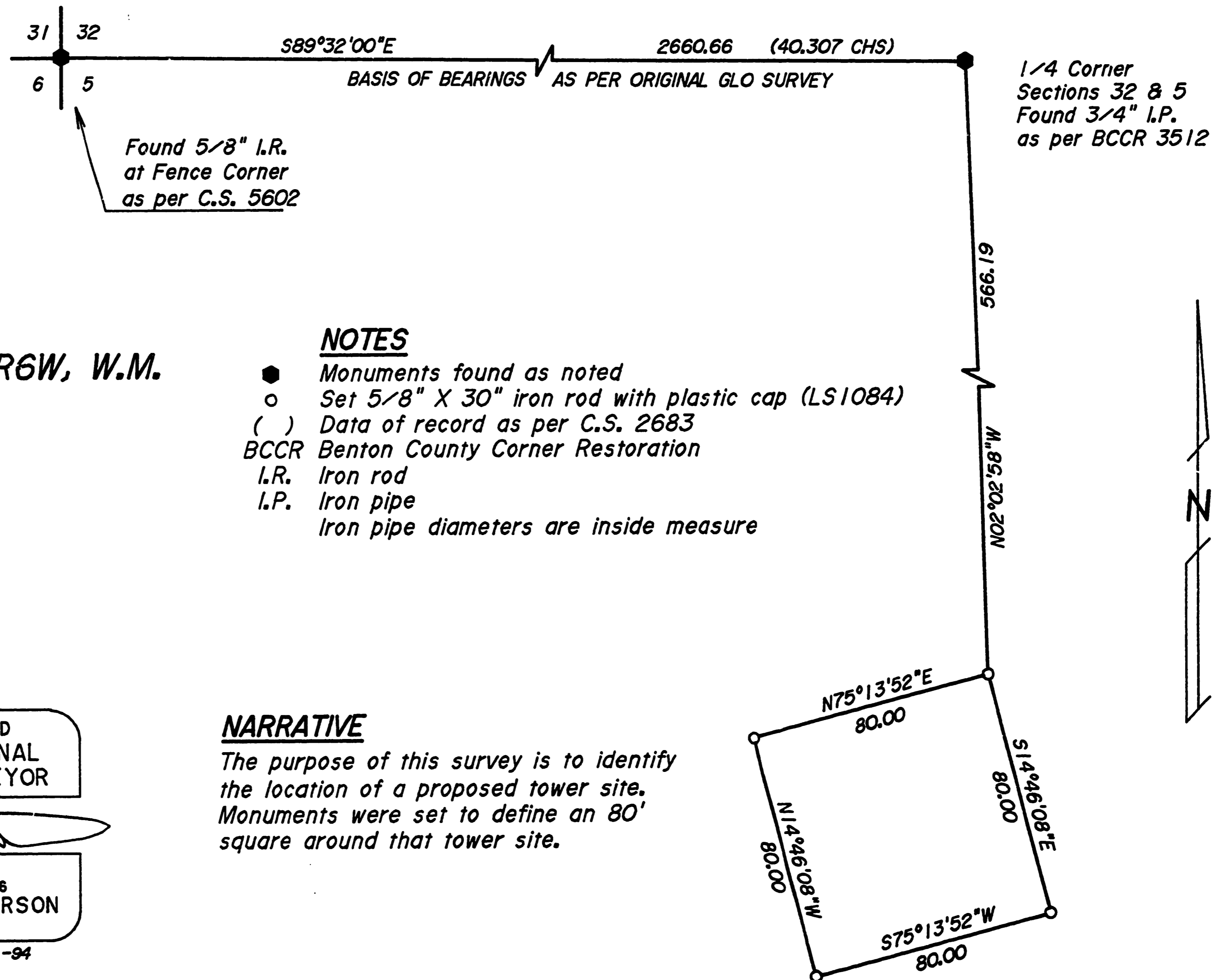

- NOTES**
- Monuments found as noted
  - Set 5/8" X 30" iron rod with plastic cap (LS1084)
  - ( ) Data of record as per C.S. 2683
  - BCCR Benton County Corner Restoration
  - I.R. Iron rod
  - I.P. Iron pipe
  - Iron pipe diameters are inside measure

**NARRATIVE**  
 The purpose of this survey is to identify the location of a proposed tower site. Monuments were set to define an 80' square around that tower site.