

THIS POINT NORTH 337.17 FEET AND WEST 1375.66 FEET FROM NORTHWEST CORNER OF SECTION 5 T 11 S, R 15 W, W.M.

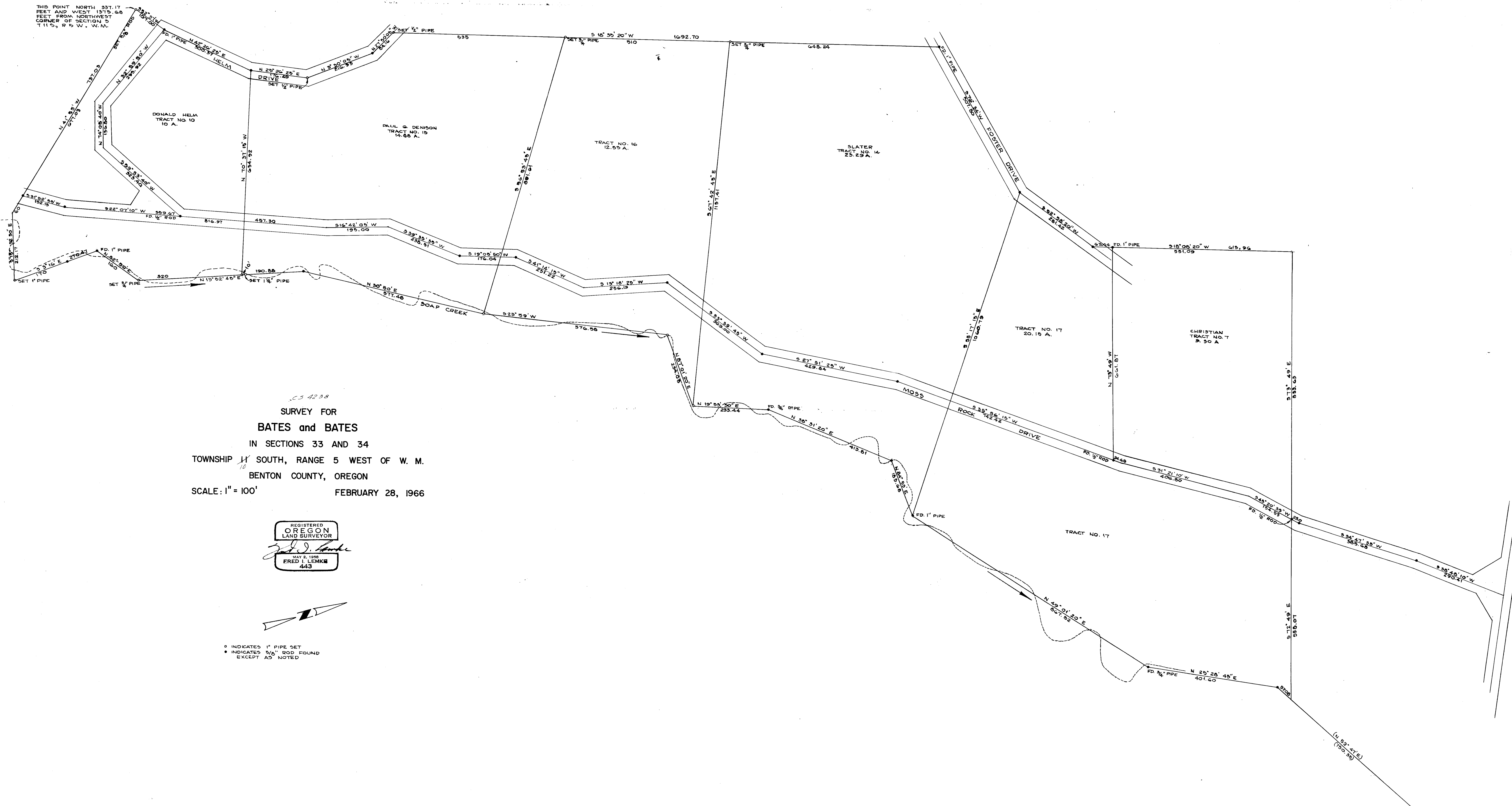

C.S. 4238
 SURVEY FOR
BATES and BATES
 IN SECTIONS 33 AND 34
 TOWNSHIP 11 SOUTH, RANGE 5 WEST OF W.M.
 BENTON COUNTY, OREGON
 SCALE: 1" = 100' FEBRUARY 28, 1966

REGISTERED
 OREGON
 LAND SURVEYOR
Fred I. Lemke
 MAY 2, 1956
 FRED I. LEMKE
 443

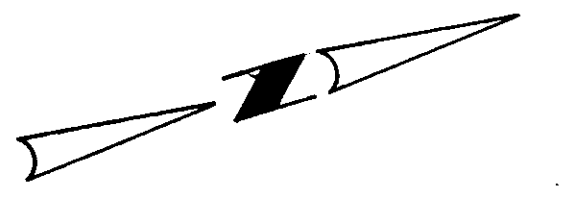

○ INDICATES 1" PIPE SET
 ● INDICATES 5/8" ROD FOUND
 EXCEPT AS NOTED