

Drawing No. H11 0249

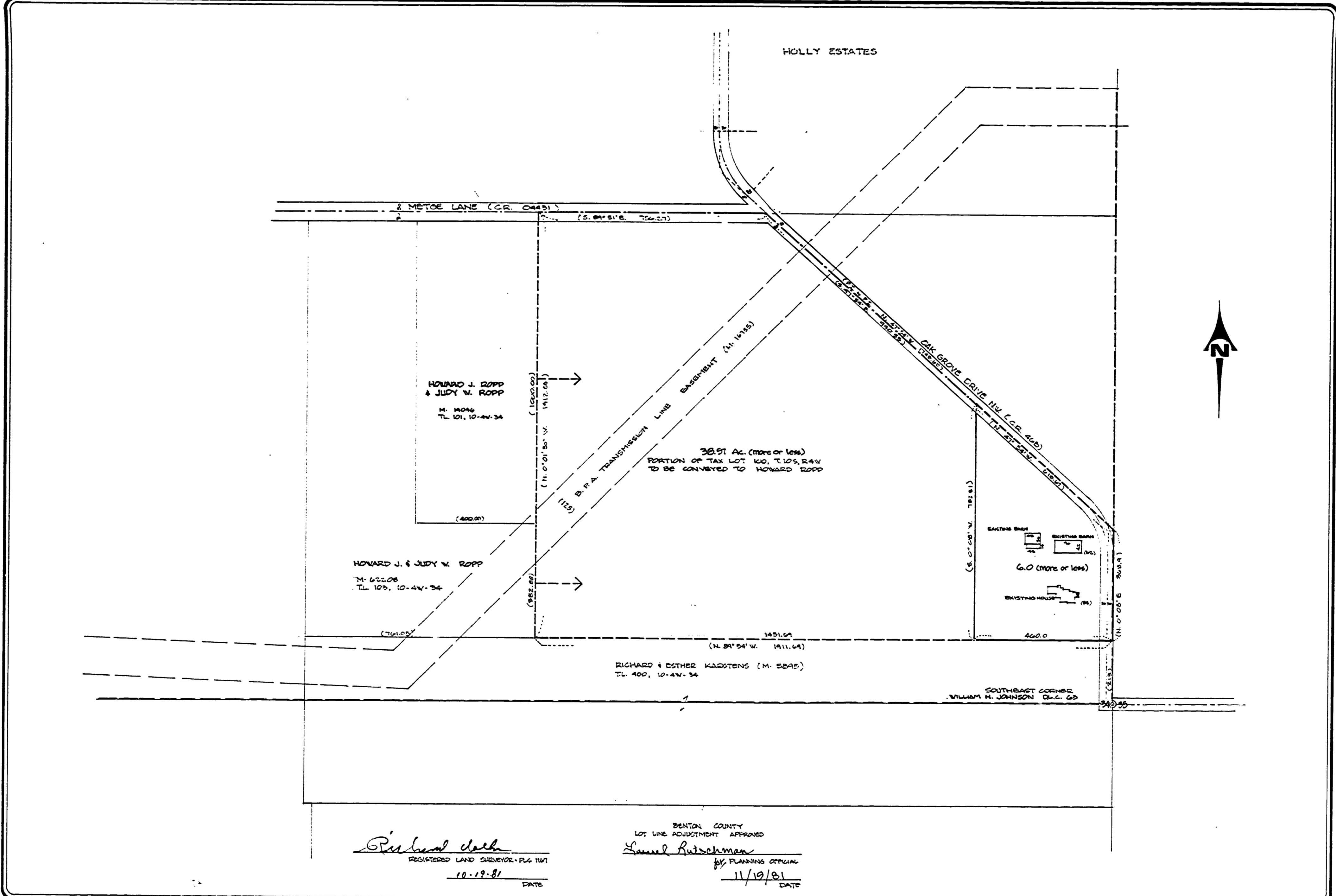

Richard Dalke
REGISTERED LAND SURVEYOR - P.L.C. 1147
DATE 10-19-81

BENTON COUNTY
LOT LINE ADJUSTMENT APPROVED
Samuel Rutschman
PLANNING OFFICIAL
DATE 11/19/81



KRAUS & DALKE CONSULTING ENGINEERS
276 N.W. HICKORY STREET — ALBANY, OREGON
P.O. BOX 725 — 503-928-2563

STRUCTURAL — ENVIRONMENTAL
LAND PLANNING — SURVEYING

APPLICATION FOR LOT LINE ADJUSTMENT
FOR
MAX POPE AND ED VETTER
IN THE
TAX LOT 100, NORTHEAST QUARTER SECTION 34,
TOWNSHIP 10 SOUTH, RANGE 4 WEST, W.B. & M.
BENTON COUNTY, OREGON

MLP 16

DSGN. BY: _____
DWG. BY: EDB
CHK. BY: _____
SCALE: 1" = 200 FT.
DATE: APRIL 8, 1981
PROJECT NO.: 81-88

SHEET: _____
OF: _____