

MLP NO. 2



TIMBERLAND

Services, Inc.

(803) 928-9484

1818 AIRPORT ROAD - P. O. BOX 668 - ALBANY, OREGON 97321

August 23, 1979

L & L Builders

Legal Descriptions

1.17 Acres (Westerly) Parcel B

Beginning at a point which is South 00°10'00" West 827.04 feet and South 89°55'35" East 401.02 feet from the northwest corner of the northeast quarter of Section 2 in Township 11 South and Range 4 West of the Willamette Meridian in Benton County, Oregon; said point also being on the northerly right-of-way of a 60.00 foot road; and running thence South 89°55'35" East a distance of 132.85 feet; thence North 00°10'00" East 383.69 feet; thence North 89°55'15" West 132.85 feet; thence South 00°10'00" West 383.71 feet to the true place of beginning.

1.17 Acres (Easterly) Parcel C

Beginning at a point which is South 00°10'00" West 827.04 feet and South 89°55'35" East 533.87 feet from the northwest corner of the northeast quarter of Section 2 in Township 11 South and Range 4 West of the Willamette Meridian in Benton County, Oregon; said point also being on the northerly right-of-way of a 60.00 foot road; and running thence South 89°55'35" East a distance of 132.84 feet; thence North 00°10'00" East 383.68 feet; thence North 89°55'15" West 132.84 feet; thence South 00°10'00" West 383.69 feet to the true place of beginning.

SURVEYORS • ENGINEERS
LAND USE PLANNERS • FORESTRY CONSULTANTS

MINOR LAND PARTITION
for
L&L BUILDERS
NW1/4 NE1/4, Sec.2, T.11S., R.4W., WM.
BENTON COUNTY, OREGON
Scale: 1" = 100' April, 1981

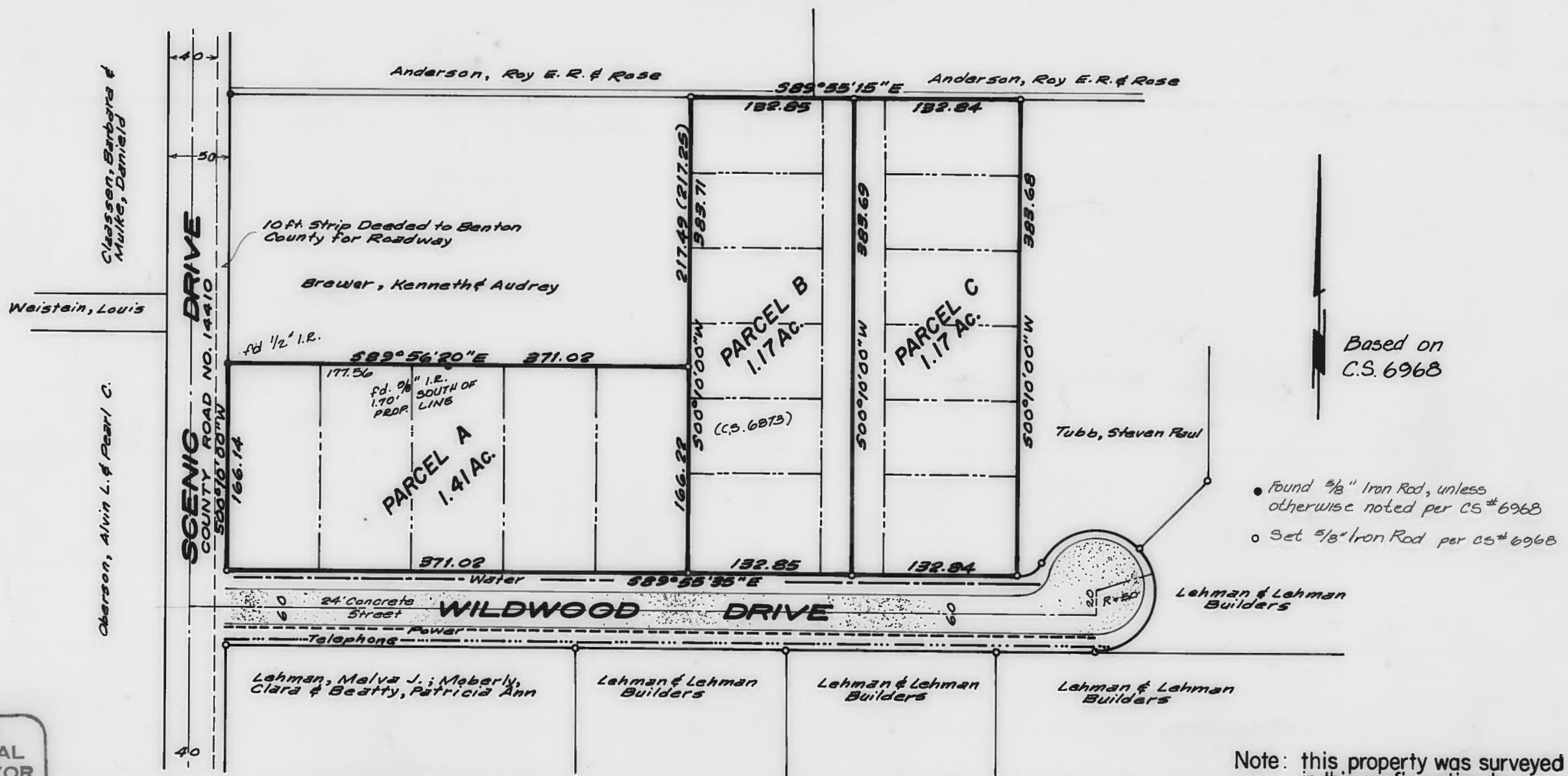

REGISTERED
PROFESSIONAL
LAND SURVEYOR
Kenneth M. Wightman
OREGON
JULY 17, 1970
KENNETH M. WIGHTMAN II
942

MINOR LAND PARTITION APPROVED
for *Laurel Rutschman* 4/30/81
planning official date

Timberland McCullough
ENGINEERS SURVEYORS REGISTERED PLANNERS
1010 Airport Road, S.E. • P.O. Box 668 • Albany, OR 97321
(503) 926-9404 Offices in Albany • Bend • McMinnville • Sunniver

Note: this property was surveyed
in this configuration by
C.S. no. 6968