

MLP DWG 24

REGISTERED  
PROFESSIONAL  
LAND SURVEYOR

*Theodore J. Langton*

OREGON  
JULY 13, 1979  
THEODORE JAMES LANGTON  
1823

NORTHSTAR SURVEYING, INC.  
402 N.W. 5TH ST.  
CORVALLIS, OR. 97330  
PHONE: (503) 757-9050

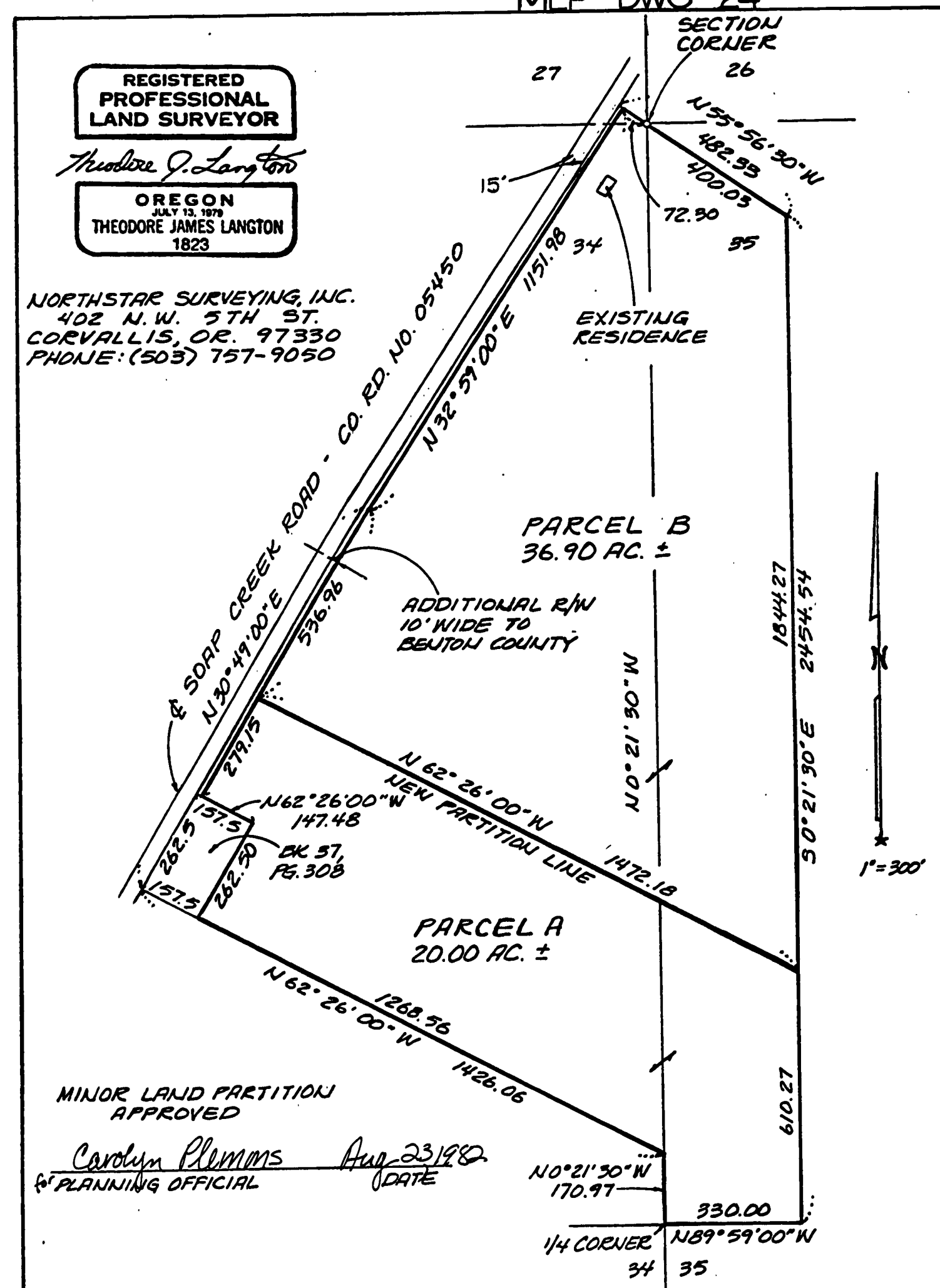

MINOR LAND PARTITION APPROVED  
*Carolyn Plimms* Aug 23 1982  
PLANNING OFFICIAL DATE

NARRATIVE  
THIS PARTITION WAS PREPARED USING THE RECORDED INFORMATION AS SHOWN ON GALLOWAY SURVEY 10-5 #10, ALONG WITH THE RECORDED DEED IN BK. 164, PG. 547. NO FIELD SURVEYING WAS PERFORMED. BEARINGS & DISTANCES SHOWN ALONG SOAP CREEK ROAD WERE ASSUMED FOR COMPUTATION PURPOSES.

MINOR LAND PARTITION  
FOR HELEN DAILY  
IN NE 1/4, SEC. 34 AND NW 1/4, SEC. 35,  
T10S, R5W, W.M.  
BENTON COUNTY, OREGON  
JANUARY 18, 1982 SCALE: 1"=300'