

MLP DWG 27

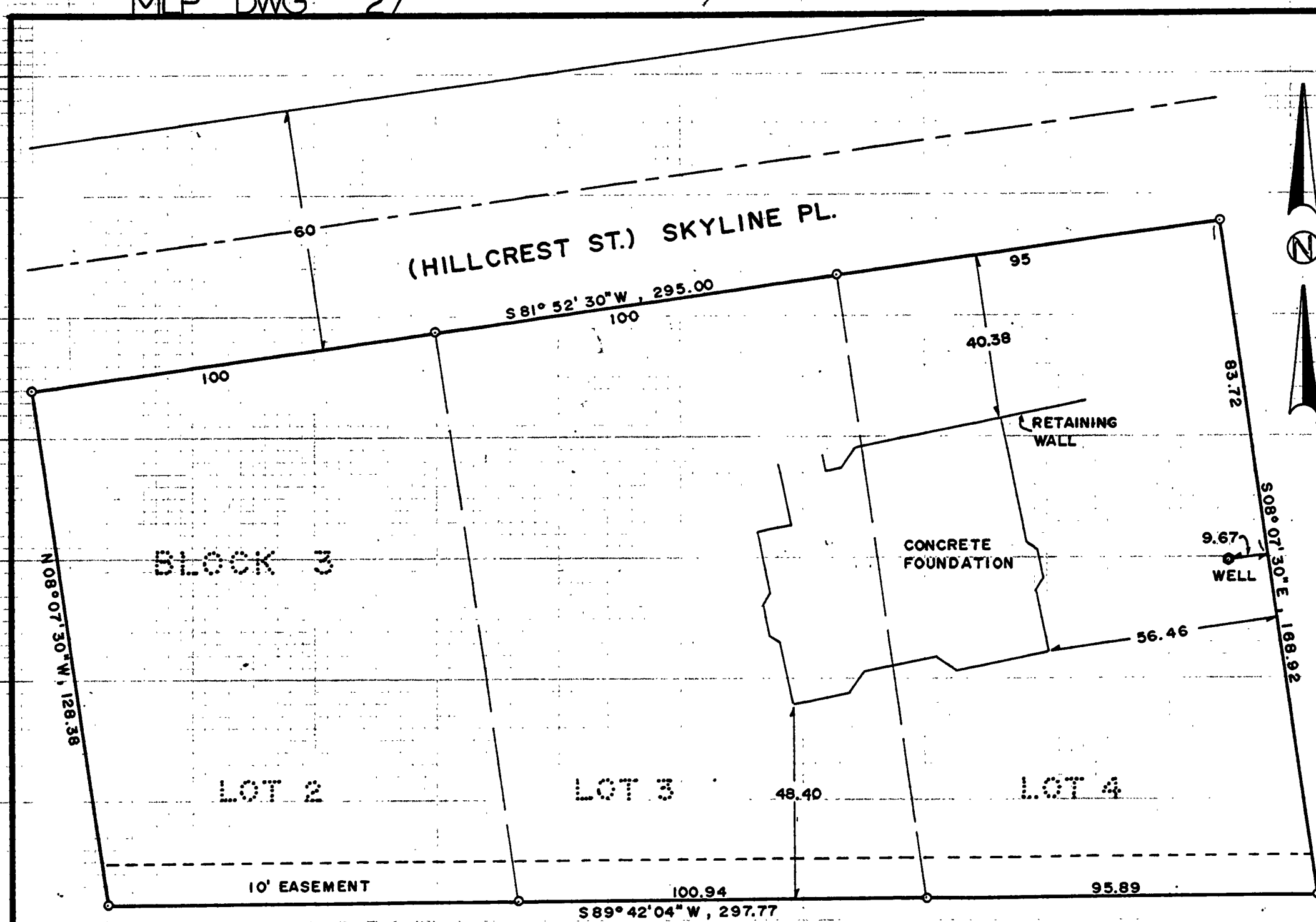

LOT LINE ADJUSTMENT
for:

KENT WILEY

SCALE: 1" = 30' JUNE 21, 1982

PARENT PARCEL

LOTS 2, 3 AND 4, BLOCK 3, SKYLINE TERRACE, A
SUBDIVISION OF RECORD IN SECTION 36, T. 10 S., R. 4 W., W.M.
BENTON COUNTY, OREGON.

ADJUSTED PARCEL

BEGINNING AT THE SOUTHWEST CORNER OF LOT 2, BLOCK 3,
SKYLINE TERRACE, A SUBDIVISION OF RECORD IN SECTION 36,
T. 10 S., R. 4 W., W.M., BENTON COUNTY, OREGON; THENCE
 $N 08^{\circ} 07' 30'' W$, 128.38 FEET TO THE NORTHWEST CORNER
OF SAID LOT 2; THENCE $N 81^{\circ} 52' 30'' E$, 295.00 FEET TO
THE NORTHEAST CORNER OF LOT 4, SAID SKYLINE
TERRACE SUBDIVISION; THENCE $S 08^{\circ} 07' 30'' E$, 168.92 FEET
TO THE SOUTHEAST CORNER OF SAID LOT 4; THENCE
 $S 89^{\circ} 42' 04'' W$, 297.77 FEET TO THE POINT OF BEGINNING.
CONTAINING 1.01 ACRES, MORE OR LESS.

MAP PREPARED BY

DARRYL W. HARMS, P.L.S.
P.O. BOX 1051
CORVALLIS, OR. 97339
PH. 745-5694

REGISTERED
PROFESSIONAL
LAND SURVEYOR

Darryl W. Harms

OREGON
JULY 20, 1975
DARRYL W. HARMS
1079

LOT LINE ADJUSTMENT APPROVED

BENTON COUNTY
Nicholas Chou 12-15-82
PLANNING OFFICIAL DATE

CITY OF ALBANY

PLANNING OFFICIAL DATE