

MINOR LAND PARTITION MAP (LD-83-39)
for PHIL-MOR LOGGING CO.
in SECTION 29, T12S, R6W, of the W.M.
BENTON COUNTY, OREGON
APRIL 7, 1984

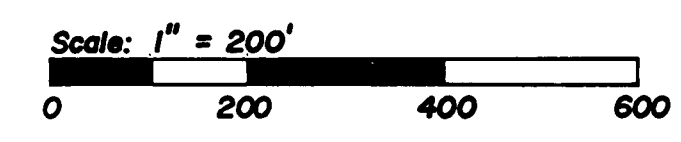

- 5/8" iron rods
- Iron pipes
- Brass caps

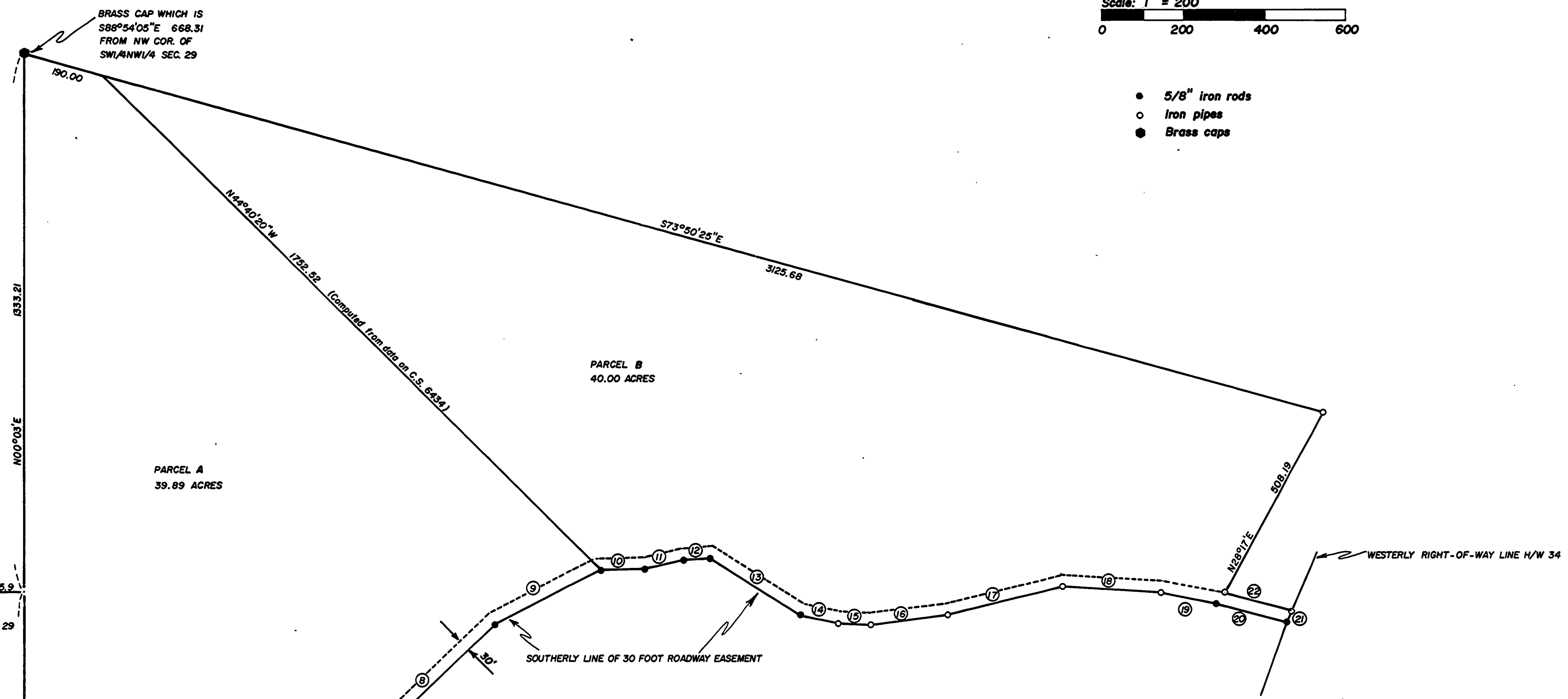

①	S71°56'15"W	225.15
②	S76°20'20"W	123.72
③	S61°17'W	50.32
④	S49°08'1/2"W	114.99
⑤	S56°58'45"W	302.92
⑥	S38°19'15"W	132.94
⑦	S43°18'10"W	132.50
⑧	S46°37'10"W	363.58
⑨	S63°30'40"W	293.77
⑩	S89°09'45"W	111.49
⑪	S77°48'50"W	95.84
⑫	S85°35'30"W	62.03
⑬	N57°12'20"W	266.88
⑭	N78°50'40"W	94.58
⑮	N87°00'W	80.64
⑯	S82°50'30"W	188.66
⑰	S76°56'40"W	291.27
⑱	N85°32'W	244.15
⑲	N78°17'30"W	138.57
⑳	N74°34'W	174.04
㉑	S21°1'W	30.16
㉒	S74°34'E	170.22

NARRATIVE
The purpose of this map is to define Parcels A and B of Minor Land Partition No. LD-83-39. Except for the division line between Parcels A and B, all data on this map is taken from County Survey No. 6434. The 30 foot roadway easement extends from H/W 34 to the West line of the Parent Parcel.

Benton County Minor Land Partition Approved
Dave Spitzer 6/9/84
Planning Official Date

REGISTERED
PROFESSIONAL
LAND SURVEYOR
J. S. Peterson
OREGON
JULY 31, 1976
JIM S. PETERSON
1084

Prepared by:
Peterson & Associates
8155 NW Mitchel Dr.
Corvallis, Oregon 97330
Phone: 757-1794