

MLP #5

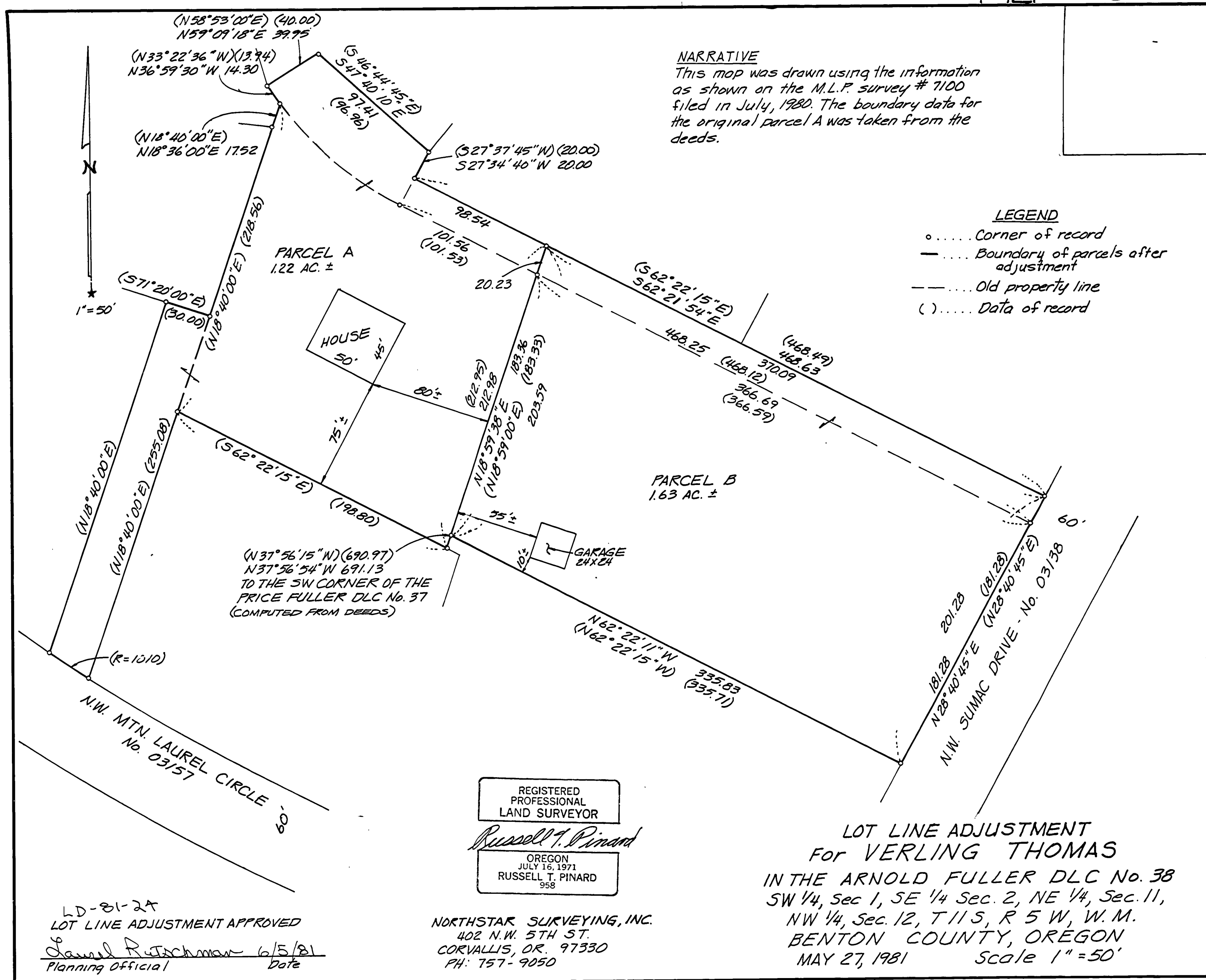

NARRATIVE

This map was drawn using the information as shown on the M.L.P. survey # 7100 filed in July, 1980. The boundary data for the original parcel A was taken from the deeds.

LEGEND

- o..... Corner of record
- Boundary of parcels after adjustment
- - - - - Old property line
- ()..... Data of record

(N37°56'15"W) (690.97)
 N37°56'54"W 691.13
 TO THE SW CORNER OF THE
 PRICE FULLER DLC No. 37
 (COMPUTED FROM DEEDS)

REGISTERED
 PROFESSIONAL
 LAND SURVEYOR

Russell T. Pinard

OREGON
 JULY 16, 1971
 RUSSELL T. PINARD
 958

NORTHSTAR SURVEYING, INC.
 402 N.W. 5TH ST.
 CORVALLIS, OR. 97330
 PH: 757-9050

LOT LINE ADJUSTMENT
 For VERLING THOMAS
 IN THE ARNOLD FULLER DLC No. 38
 SW 1/4, Sec 1, SE 1/4 Sec. 2, NE 1/4, Sec. 11,
 NW 1/4, Sec. 12, T11S, R 5 W, W. M.
 BENTON COUNTY, OREGON
 MAY 27, 1981 Scale 1" = 50'

LD-81-2A
 LOT LINE ADJUSTMENT APPROVED
James R. Johnson 6/5/81
 Planning Official Date