

LOT LINE ADJUSTMENT FOR MARGARET LUMPKIN

IN THE SOUTHWEST 1/4 OF SECTION 1, TOWNSHIP 11 SOUTH, RANGE 5 WEST, WILLAMETTE MERIDIAN, BENTON COUNTY, OREGON

MARCH 26, 1989

SCALE: 1" = 100'

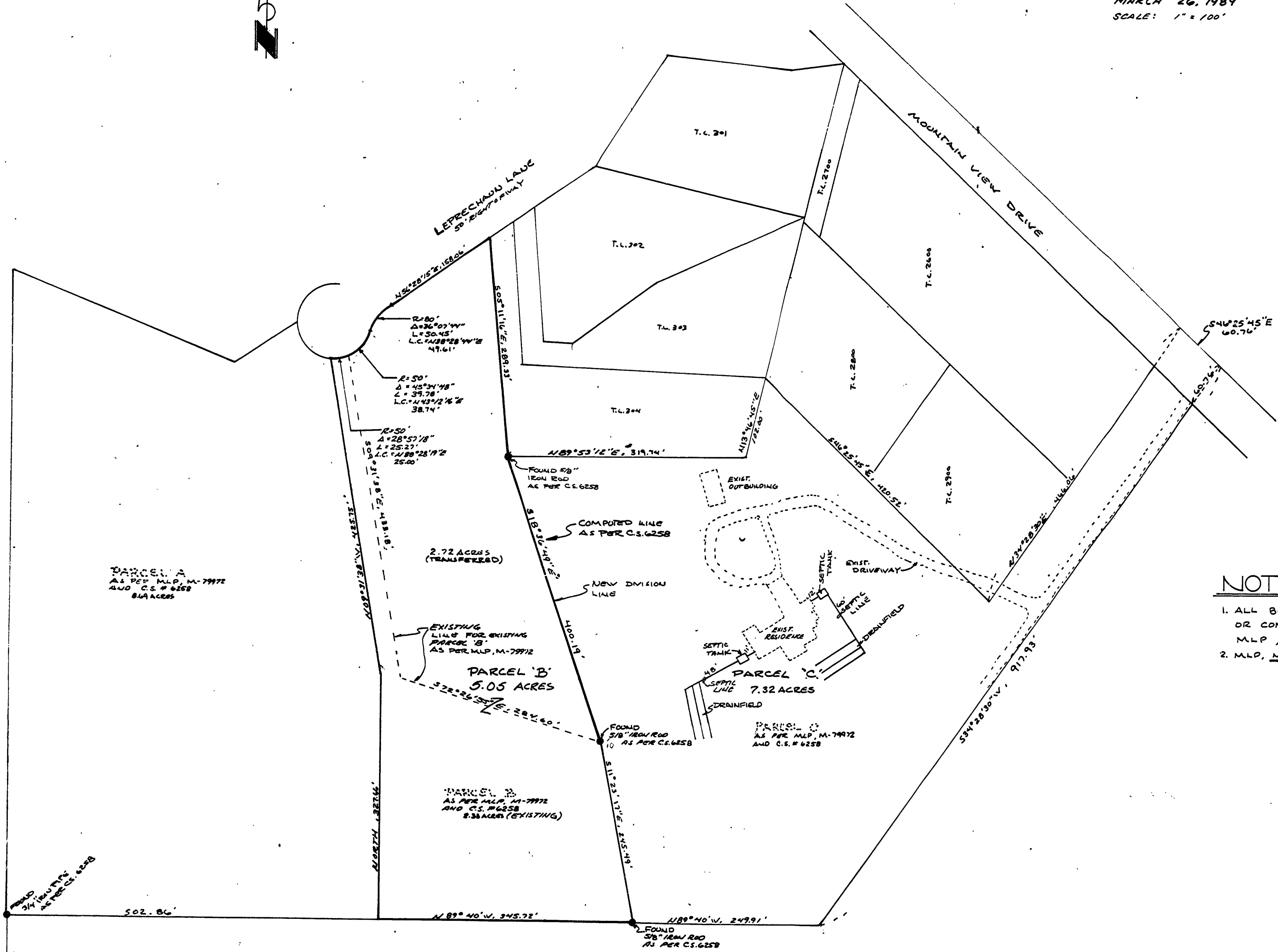

NOTES

1. ALL BEARINGS AND DISTANCES SHOWN ARE TAKEN FROM OR COMPUTED FROM COUNTY SURVEY NO. 6258 AND MLP, M-79972, RECORDED MAY 20, 1977.
2. MLP, M-79972, IS BASED ON COUNTY SURVEY NO. 6258.

PARCEL A
AS PER MLP, M-79972
AND C.S. # 6258
2.72 ACRES

2.72 ACRES
(TRANSFERRED)

EXISTING
LINE FOR EXISTING
PARCEL B
AS PER MLP, M-79972

PARCEL B
5.05 ACRES

PARCEL C
7.32 ACRES

PARCEL D
AS PER MLP, M-79972
AND C.S. # 6258

PARCEL E
AS PER MLP, M-79972
AND C.S. # 6258
2.36 ACRES (EXISTING)

M.L.P. NO. 98
5-1-89

Linge Associates
Engineering
656a N.W. Jackson
Conville, Oregon 97330
(503) 754-7200