

PARTITION PLAT No. 2006-51

LOCATED IN THE SE 1/4 OF SECTION 6,
TOWNSHIP 11 SOUTH, RANGE 7 WEST OF THE
WILLAMETTE MERIDIAN,
BENTON COUNTY, OREGON

FOR: DAVID H CRIMP AND ERICA CRIMP

DATE: AUGUST 17, 2006

SHEET 1 OF 2

③ FOUND 2" IP UP 0.9'
AT THE CENTER OF SECTION 6,
TOWNSHIP 11 SOUTH, RANGE 7 WEST

(N88°28'E 2646.60')⑩
S88°29'58"W 2646.83'

⑤ FOUND 1/2" IR IN DRIVEWAY
S3°29'28"E 66.46' OF ROAD PI

⑦ FOUND 3/4" IP BENT 90°
AT THE TOP, SHOT OVER
VERTICAL PORTION DOWN 14"
HELD AS PI OF ROAD

CENTER LINE CURVE 4
TANGENT LENGTHS = 289.49'
(289.4')⑧

FOUND 3/4" IP ⑤
S15°08'52"W 3.30' OF ROAD PI
S87°08'02"W 194.59' OF 1/4 CORNER
(S87°03'W 196.80')⑤

FOUND 3-1/4" BRASS CAP AT THE
EAST 1/4 CORNER OF SECTION 6,
TOWNSHIP 11 SOUTH, RANGE 7 WEST,
AS PER BENTON COUNTY CORNER
RESTORATION FORM 117200640

LEGEND

- SET 5/8" x 30" IRON ROD WITH ORANGE PLASTIC CAP MARKED "COLE SURV LS 51523"
- FOUND MONUMENT AS NOTED
- △ CALCULATED POSITION
- C.S. COUNTY SURVEY
- IR IRON ROD
- R/W RIGHT OF WAY
- IP IRON PIPE (INSIDE DIAMETER)
- () RECORD INFORMATION AS PER

- ① BENTON COUNTY FIELD BOOK 9, PAGE 16
- ② BENTON COUNTY FIELD BOOK 22, PAGE 50
- ③ BENTON COUNTY FIELD BOOK 27, PAGE 74
- ④ UNKNOWN ORIGIN
- ⑤ C.S. 4372
- ⑥ ROUTE 49, HIGHWAY 180, DEVITT-SUMMIT MARKET ROAD TRANSIT NOTES, 1925 P-LINE, 1926 L-LINE
- ⑦ ROUTE 49, HIGHWAY 180, SUMMIT WEST-NASHVILLE HILL TRANSIT NOTES, 1929 P-LINE
- ⑧ STATE HIGHWAY 180 DRAWING #5B-7-13, OCT. 1936
- ⑨ BENTON COUNTY DEED RECORD M-216257-96
- ⑩ GALLOWAY HARD COPY 11-7-00002

SURVEYOR'S NARRATIVE:

PURPOSE

THE PURPOSE OF THIS PARTITION PLAT IS TO MEET THE REQUIREMENTS OF THE BENTON COUNTY COMMUNITY DEVELOPMENT DEPARTMENT FILE #LU-05-111.

BASIS OF BEARINGS

THE BASIS OF BEARINGS IS THE EAST LINE OF THE SOUTHEAST QUARTER OF THE SOUTHEAST QUARTER OF SECTION 6 AS PER GALLOWAY HARD COPY 11-7-00002, AS SHOWN ON THE ATTACHED MAP.

BOUNDARY DETERMINATION

THE MONUMENTS FOUND AT THE SOUTHEAST CORNER OF SECTION 6, THE EAST QUARTER CORNER OF SECTION 6, AND THE CENTER OF SECTION 6 WERE HELD. THE RUSTED 3/4" IRON PIPE FOUND AT THE INITIAL POINT WAS HELD EVEN THOUGH THIS MAKES AN ANGLE POINT IN THE LINE BETWEEN THE SOUTHEAST CORNER AND EAST QUARTER CORNER OF SECTION 6. THIS POINT WAS SET IN 1917 AND HAS BEEN HELD FOR THE SURROUNDING OCCUPATION LINES EVER SINCE. ALTHOUGH I DID FIND A SMALL MATH ERROR IN THE FIELD NOTES FOR THE SETTING OF THIS CORNER, CORRECT PROCEDURE WAS USED TO RUN THE LINE AND CALCULATE THE CORNER. I FOUND TWO ORIGINAL MONUMENTS SET AT THE POINT OF INTERSECTION SOUTH OF CURVE 2 AND NORTH OF CURVE 4. I THEN PERFORMED A COMPASS RULE ADJUSTMENT OF THE ROAD NOTES FOR ROUTE 49 (WHICH AGREED WITH THE INFORMATION SHOWN ON HIGHWAY DRAWING #5B-7-13) TO CALCULATE THE POSITION OF THE HIGHWAY CENTERLINE BASED ON THE TWO FOUND MONUMENTS, AND I HELD 60 FEET FOR THE RIGHT-OF-WAY. I DID NOT HOLD THE MONUMENT SET IN C.S. 4372 FOR THE CURVE 4 POINT OF INTERSECTION. THE ONLY BASIS FOR THE POSITION AT WHICH THAT MONUMENT WAS SET APPEARS TO BE THE TIES TO THE EAST QUARTER CORNER OF SECTION 6 AND THE POINT OF INTERSECTION TO THE NORTH. I FOUND THE DISTANCES BETWEEN THE C.S. 4372 MONUMENT AND THOSE TWO MONUMENTS TO BE VERY POOR IN RELATION TO THE RECORD MEASUREMENTS OF C.S. 4372, THEREFORE I DID NOT HOLD THE C.S. 4372 MONUMENT. THE CRIMP PROPERTY WAS ONCE A LARGER PIECE WHICH NOW EXCEPTS OUT A PIECE TO THE NORTH AND THE SOUTH. I HELD THE DEED TO THE NORTH OF CRIMP'S PROPERTY WHICH CALLED FOR 700 FEET ALONG THE SECTION LINE FROM THE EAST QUARTER CORNER AND THENCE WEST PARALLEL TO THE NORTH LINE OF THE SOUTHEAST QUARTER. I ALSO HELD THE DEED TO THE SOUTH OF CRIMP'S PROPERTY WHICH CALLED FOR A LINE PARALLEL WITH AND 340 FEET NORTH OF THE SOUTH LINE OF THE ORIGINAL PROPERTY. I HELD THE TWO FOUND 1" IRON RODS FOR THE ORIGINAL SOUTH LINE.

C#	Radius	Delta	Length	Bearing	Chord
C1	447.46'	51°58'11"	405.87'	S 0°22'31" E	392.10'
C2	572.96'	26°20'36"	263.43'	N 13°11'19" W	261.12'
(C2)	572.96'	26°20'	263.33'		
C3	477.46'	51°58'11"	433.08'	N 0°22'31" W	418.39'
(C3)	477.46'	51°57'	432.92'		
C4	716.20'	44°01'01"	550.21'	N 3°36'04" E	536.78'
(C4)	716.20'	44°00'	550.00'		

SURVEYOR'S CERTIFICATE:

I, DAVID L. MALONE, A REGISTERED PROFESSIONAL LAND SURVEYOR IN THE STATE OF OREGON, HEREBY CERTIFY THAT I HAVE CORRECTLY SURVEYED AND MARKED WITH PROPER MONUMENTS THE PARCELS SHOWN HEREON. THE EXTERIOR BOUNDARY OF THE PARTITION PLAT IS DESCRIBED AS FOLLOWS:

BEGINNING AT THE INITIAL POINT, A 3/4 INCH IRON PIPE LOCATED AT THE SOUTH 1/16TH CORNER BETWEEN SECTION 5 AND SECTION 6 OF TOWNSHIP 11 SOUTH, RANGE 7 WEST OF THE WILLAMETTE MERIDIAN, BENTON COUNTY, OREGON; THENCE ALONG THE EAST SECTION LINE OF SAID SECTION 6 NORTH 1°08'48" EAST 617.47 FEET TO A 5/8 INCH IRON ROD AT THE SOUTHEAST CORNER OF THAT PROPERTY CONVEYED TO RUSSELL LOUIS STIRNEMANN AND ELSIE IRENE STIRNEMANN AS DESCRIBED IN BENTON COUNTY DEED RECORD M-216257-96; THENCE SOUTH 88°29'58" WEST 484.78 FEET TO A 5/8 INCH IRON ROD AT THE SOUTHWEST CORNER OF SAID STIRNEMANN PROPERTY, ALSO BEING LOCATED ON THE EAST RIGHT-OF-WAY LINE OF STATE HIGHWAY NUMBER 180 (A 60 FOOT RIGHT-OF-WAY); THENCE ALONG SAID EAST RIGHT-OF-WAY LINE SOUTH 25°36'34" WEST 302.74 FEET TO A 5/8 INCH IRON ROD; THENCE CONTINUING ALONG SAID EAST RIGHT-OF-WAY LINE ALONG A 447.46 FOOT RADIUS CURVE TO THE LEFT 405.87 FEET (THE LONG CHORD OF WHICH BEARS SOUTH 0°22'31" EAST 392.10 FEET) TO A 5/8 INCH IRON ROD; THENCE CONTINUING ALONG SAID EAST RIGHT-OF-WAY LINE SOUTH 26°21'37" EAST 10.40 FEET TO A 5/8 INCH IRON ROD AT THE NORTHWEST CORNER OF THAT PROPERTY CONVEYED TO THE STATE OF OREGON, BY AND THROUGH ITS STATE HIGHWAY COMMISSION, AS DESCRIBED IN BENTON COUNTY DEED RECORD BOOK 182, PAGE 623; THENCE SOUTH 89°58'23" EAST 594.35 FEET TO A 5/8 INCH IRON ROD AT THE NORTHEAST CORNER OF SAID STATE OF OREGON PROPERTY, ALSO BEING LOCATED ON THE EAST SECTION LINE OF THE AFOREMENTIONED SECTION 6; THENCE NORTH 1°17'00" EAST 70.05 FEET TO THE POINT OF BEGINNING.

I, DAVID L. MALONE, HEREBY CERTIFY THAT THIS IS AN EXACT COPY OF THE ORIGINAL PARTITION PLAT.

REGISTERED
PROFESSIONAL
LAND SURVEYOR

DAVID L. MALONE, P.L.S.
COLE SURVEYING, LLC
6765 S.W. PHILOMATH BLVD.
CORVALLIS, OREGON 97333
(541) 929-5500

EXPIRES 12/31/2006



COLE SURVEYING, LLC

CENTER LINE CURVE 3
TANGENT LENGTHS =
232.72' (232.6')⑧

CENTER LINE CURVE 2
TANGENT LENGTHS = 134.09'
(134.0')⑧

⑥ FOUND 1-1/4" IP
DOWN 9"
HELD AS PI OF ROAD

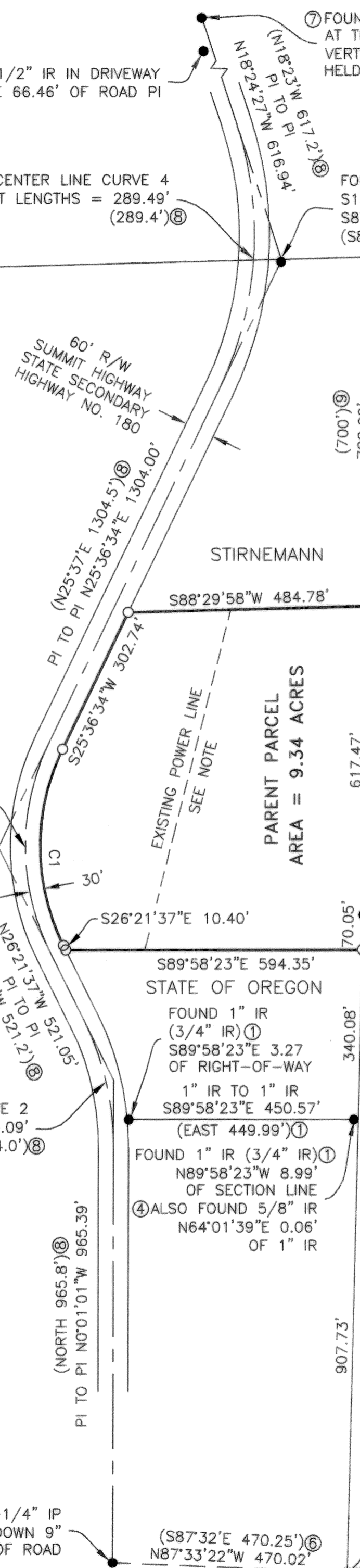

NOTE

CONSUMERS POWER PROVIDED A COPY OF AN EASEMENT GRANTED TO BENTON-LINCOLN ELECTRIC COOPERATIVE, INC., UPON WHICH THEY BASE THE EXISTING POWER LINE CROSSING THE PROPERTY. THE EASEMENT DOES NOT PROVIDE A WIDTH OR LOCATION. THE EASEMENT WAS ORIGINALLY SIGNED BY INES R. HERMANSEN AND H.G. HERMANSEN, BUT IS NOT DATED, NOTARIZED, OR RECORDED. THE HERMANSEN'S SOLD THE PROPERTY IN 1952.

INITIAL POINT

- ② FOUND RUSTED 3/4" IRON PIPE DOWN 10" WITH A 1' LONG BENT PIECE BROKEN OFF AND LAYING ON GROUND AT THE SOUTH 1/16 CORNER BETWEEN SECTION 5 AND SECTION 6
- ④ ALSO FOUND NEWER 3/4" THIN WALLED IP 1' HIGHER THAN TOP OF RUSTY IP AND N8°28'54"W 0.11'

N1°17'00"E 1317.86'
(N1°17'E 1318.02')⑩
BASIS OF BEARINGS

SCALE: 1" = 200'

FOUND 3-1/4" BRASS CAP AT THE
SOUTHEAST CORNER OF SECTION 6,
TOWNSHIP 11 SOUTH, RANGE 7 WEST,
AS PER BENTON COUNTY CORNER
RESTORATION FORM 117200600

2006-51

PARTITION PLAT No. 2006-51

LOCATED IN THE SE 1/4 OF SECTION 6,
TOWNSHIP 11 SOUTH, RANGE 7 WEST OF THE
WILLAMETTE MERIDIAN,
BENTON COUNTY, OREGON

FOR: DAVID H CRIMP AND ERICA CRIMP

DATE: AUGUST 17, 2006

SHEET 2 OF 2

APPROVALS:

I HEREBY CERTIFY THAT PURSUANT TO O.R.S. 92.095, ALL AD VALOREM TAXES, FEES, AND OTHER CHARGES REQUIRED BY LAW TO BE PLACED ON THE 2006-2007 TAX ROLL, WHICH BECAME A LIEN OR WILL BECOME A LIEN ON THIS PARTITION DURING THIS TAX YEAR, BUT NOT YET CERTIFIED TO THE TAX COLLECTOR FOR COLLECTION, HAVE BEEN PAID TO ME THIS 7th DAY OF November, 2006.

BY: Dana Hilbert
DIRECTOR, BENTON COUNTY DEPT. OF ASSESSMENT

I HEREBY CERTIFY THAT ALL AD VALOREM TAXES AND OTHER CHARGES REQUIRED BY LAW TO BE PLACED UPON THE TAX ROLLS WHICH HAVE BECOME A LIEN ON THIS PARTITION THAT ARE NOW DUE AND PAYABLE HAVE BEEN PAID TO THE DATE OF June 30, 2007

BY: Velda Holseth
DIRECTOR, BENTON COUNTY DEPT. OF FINANCE,
AUDITING, AND TAX COLLECTION

APPROVED Beta Idema 11-13-06
BENTON COUNTY PLANNING OFFICIAL DATE

APPROVED Ray Wilson 11-13-06
BENTON COUNTY SURVEYOR DATE

RECORDING:

STATE OF OREGON }
COUNTY OF BENTON } SS

I HEREBY CERTIFY THAT THIS PARTITION PLAT WAS RECEIVED AND DULY RECORDED BY ME AS PARTITION PLAT 2006-51 IN BENTON COUNTY DEED RECORDS AS DOCUMENT No. 2006-413209 ON THIS 14 DAY OF November, 2006, AT 3:27 O'CLOCK PM

BY: David L. Malone
BENTON COUNTY CLERK

I, DAVID L. MALONE, HEREBY CERTIFY THAT THIS IS AN EXACT COPY OF THE ORIGINAL PARTITION PLAT.

REGISTERED
PROFESSIONAL
LAND SURVEYOR

David L. Malone

OREGON
JANUARY 12, 1999
DAVID L. MALONE
51523

EXPIRES 12/31/2006

DAVID L. MALONE, P.L.S.
COLE SURVEYING, LLC
6765 S.W. PHILOMATH BLVD.
CORVALLIS, OREGON 97333
(541) 929-5500



**COLE
SURVEYING, LLC**

DECLARATION:

KNOW ALL PERSONS BY THESE PRESENTS, THAT DAVID H. CRIMP AND ERICA CRIMP ARE THE OWNERS OF THE LAND SHOWN ON THE ATTACHED MAP AND MORE PARTICULARLY DESCRIBED IN THE SURVEYOR'S CERTIFICATE AND HAVE CAUSED THE SAME TO BE SURVEYED AND PLATTED INTO PARCELS AND EASEMENTS AS SHOWN ON THE ATTACHED MAP.
DAVID H. CRIMP AND ERICA CRIMP DO HEREBY CREATE AN EASEMENT TO BENEFIT PARCEL 2 FOR THE USE OF A WELL ON PARCEL 1 AND FOR CONSTRUCTION OF A WATERLINE FROM SAID WELL TO PARCEL 2, AS SHOWN ON THE ATTACHED MAP. PARCEL 2 IS RESPONSIBLE FOR THE MAINTENANCE OF SAID WELL AND WATERLINE. IF AT ANY TIME PARCEL 2 CONSTRUCTS A WELL WHICH MEETS BENTON COUNTY PERMIT REQUIREMENTS, THEN PARCEL 2 SHALL CEASE THE USE OF THE WELL ON PARCEL 1 AND THIS EASEMENT SHALL CEASE TO EXIST.
DAVID H. CRIMP AND ERICA CRIMP DO HEREBY CREATE THE INGRESS/EGRESS EASEMENTS AS SHOWN ON THE ATTACHED MAP.

David H. Crimp ERICA CRIMP
DAVID H. CRIMP

ACKNOWLEDGMENT:

STATE OF OREGON }
COUNTY OF BENTON } SS

THIS IS TO CERTIFY THAT ON THIS 2no DAY OF October, 2006, BEFORE ME, A NOTARY PUBLIC FOR THE STATE OF OREGON, DID PERSONALLY APPEAR DAVID H. CRIMP AND ERICA CRIMP, AND WHO, BEING FIRST DULY SWORN, EXECUTED THE FOREGOING INSTRUMENT AND DO HEREBY ACKNOWLEDGE SAID INSTRUMENT TO BE OF THEIR OWN FREE ACT AND DEED.

Cheryl K. Lutz
PRINTED NAME Cheryl K. Lutz
NOTARY PUBLIC - OREGON
COMMISSION No. 399165
MY COMMISSION EXPIRES 11/03/2009

LEGEND

- SET 5/8" x 30" IRON ROD WITH ORANGE PLASTIC CAP MARKED "COLE SURV LS 51523"
- FOUND MONUMENT AS NOTED
- △ CALCULATED POSITION
- R/W RIGHT OF WAY

C#	Radius	Delta	Length	Bearing	Chord
C8	100.00'	91°50'49"	160.30'	N 28°02'00" W	143.68'
C9	100.00'	34°48'59"	60.77'	N 56°32'54" W	59.84'
C10	100.00'	28°44'52"	50.17'	N 24°45'59" W	49.65'
C11	100.00'	4°34'22"	7.98'	N 8°06'21" W	7.98'
C12	130.00'	4°34'22"	10.38'	S 8°06'21" E	10.37'
C13	130.00'	18°38'52"	42.31'	S 19°42'59" E	42.12'
C14	130.00'	44°54'59"	101.91'	S 51°29'54" E	99.32'
C15	70.00'	90°36'47"	110.70'	S 28°39'00" E	99.52'

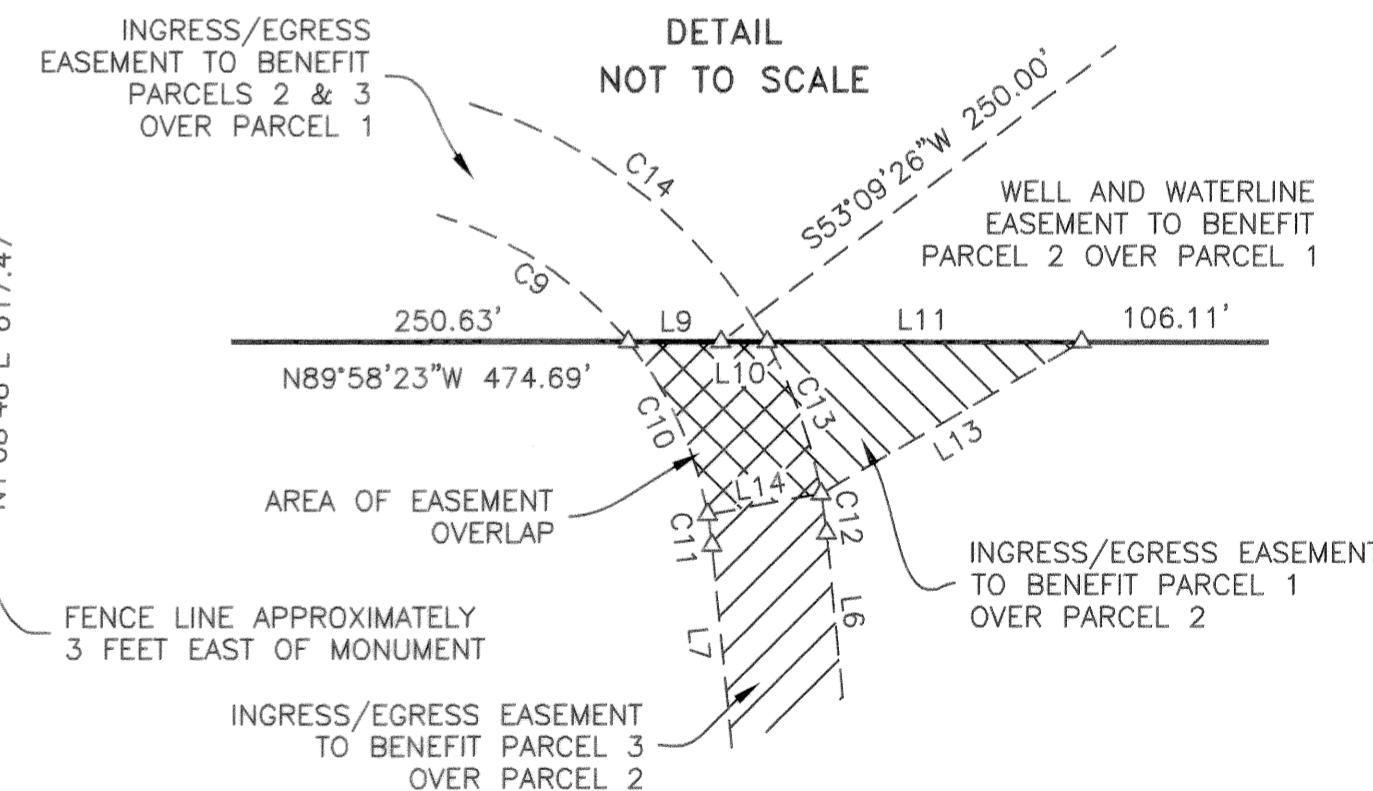
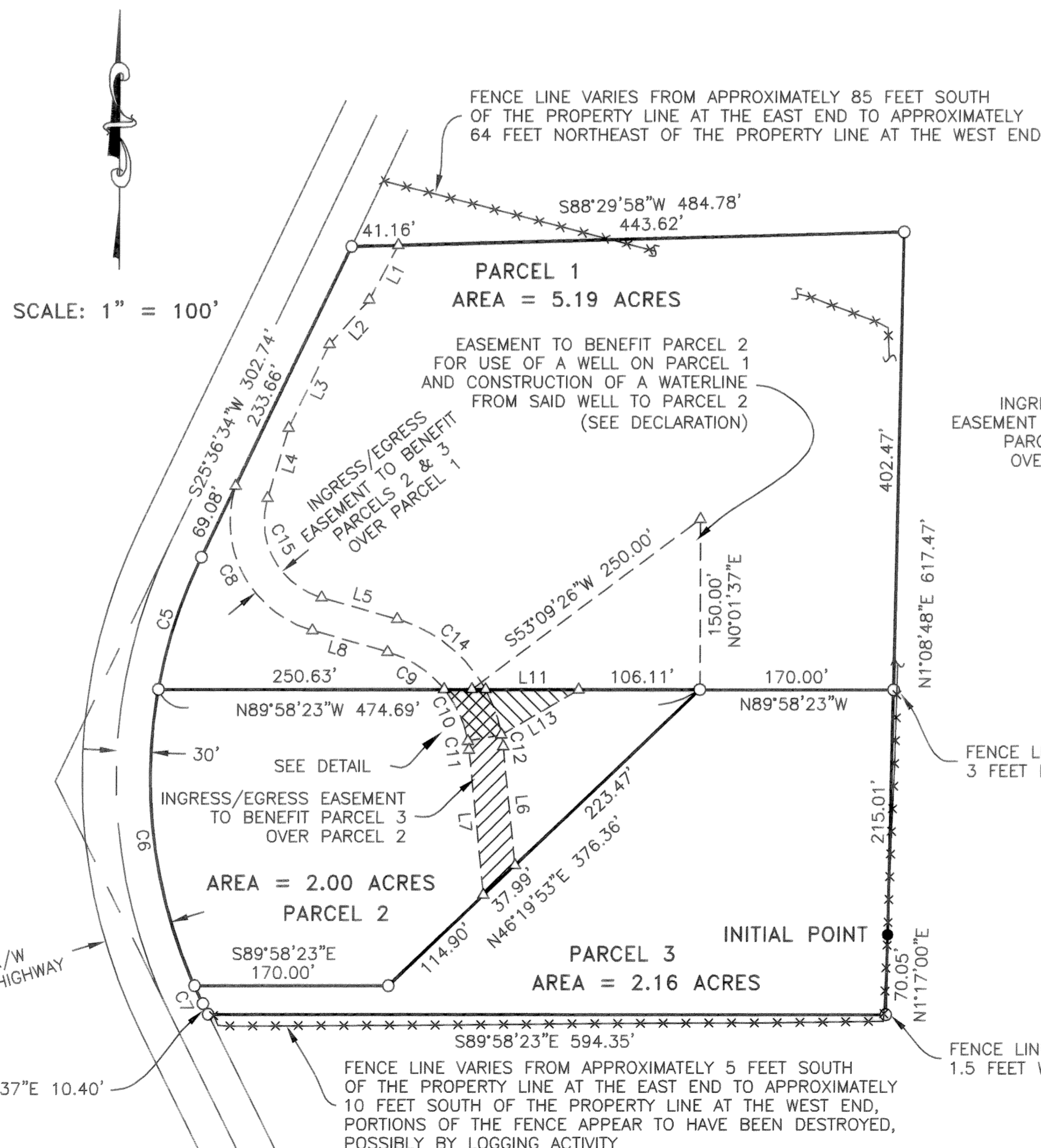

C#	Radius	Delta	Length	Bearing	Chord
C5	447.46'	15°41'53"	122.60'	S 17°45'38" W	122.22'
C6	447.46'	34°03'03"	265.93'	S 7°06'51" E	262.03'
C7	447.46'	2°13'14"	17.34'	S 25°15'00" E	17.34'

L#	Bearing	Length
L1	S 27°51'53" W	54.35'
L2	S 41°38'45" W	52.47'
L3	S 25°36'34" W	82.00'
L4	S 16°39'23" W	63.91'
L5	S 73°57'24" E	68.72'
L6	S 5°49'10" E	105.01'
L7	N 5°49'10" W	128.32'
L8	N 73°57'24" W	68.72'
L9	N 89°58'23" W	24.06'
L10	N 89°58'23" W	12.04'
L11	N 89°58'23" W	81.85'
L13	S 59°38'36" W	78.39'
L14	S 79°36'27" W	30.00'

PARTITION PLAT No. 2006-51

LOCATED IN THE SE 1/4 OF SECTION 6, TOWNSHIP 11 SOUTH, RANGE 7 WEST OF THE WILLAMETTE MERIDIAN, BENTON COUNTY, OREGON

FOR: DAVID H CRIMP AND ERICA CRIMP

DATE: AUGUST 17, 2006

SHEET 2 OF 2

APPROVALS:

I HEREBY CERTIFY THAT PURSUANT TO O.R.S. 92.095, ALL AD VALOREM TAXES, FEES, AND OTHER CHARGES REQUIRED BY LAW TO BE PLACED ON THE 2006-2007 TAX ROLL, WHICH BECAME A LIEN OR WILL BECOME A LIEN ON THIS PARTITION DURING THIS TAX YEAR, BUT NOT YET CERTIFIED TO THE TAX COLLECTOR FOR COLLECTION, HAVE BEEN PAID TO ME THIS 7th DAY OF November, 2006.

BY: [Signature] DIRECTOR, BENTON COUNTY DEPT. OF ASSESSMENT

I HEREBY CERTIFY THAT ALL AD VALOREM TAXES AND OTHER CHARGES REQUIRED BY LAW TO BE PLACED UPON THE TAX ROLLS WHICH HAVE BECOME A LIEN ON THIS PARTITION THAT ARE NOW DUE AND PAYABLE HAVE BEEN PAID TO THE DATE OF June 30, 2007

BY: [Signature] DIRECTOR, BENTON COUNTY DEPT. OF FINANCE, AUDITING, AND TAX COLLECTION

APPROVED [Signature] BENTON COUNTY PLANNING OFFICIAL 11-13-06 DATE

APPROVED [Signature] BENTON COUNTY SURVEYOR 11-13-06 DATE

RECORDING:

STATE OF OREGON } COUNTY OF BENTON } SS

I HEREBY CERTIFY THAT THIS PARTITION PLAT WAS RECEIVED AND DULY RECORDED BY ME AS PARTITION PLAT 2006-51 IN BENTON COUNTY DEED RECORDS AS DOCUMENT No. 2006-413209 ON THIS 14 DAY OF November, 2006, AT 3:27 O'CLOCK PM

BY: [Signature] BENTON COUNTY CLERK

I, DAVID L. MALONE, HEREBY CERTIFY THAT THIS IS AN EXACT COPY OF THE ORIGINAL PARTITION PLAT.

REGISTERED PROFESSIONAL LAND SURVEYOR

DAVID L. MALONE, P.L.S. COLE SURVEYING, LLC 6765 S.W. PHILOMATH BLVD. CORVALLIS, OREGON 97333 (541) 929-5500

OREGON JANUARY 12, 1999 DAVID L. MALONE 51523

EXPIRES 12/31/2006



COLE SURVEYING, LLC

DECLARATION:

KNOW ALL PERSONS BY THESE PRESENTS, THAT DAVID H. CRIMP AND ERICA CRIMP ARE THE OWNERS OF THE LAND SHOWN ON THE ATTACHED MAP AND MORE PARTICULARLY DESCRIBED IN THE SURVEYOR'S CERTIFICATE AND HAVE CAUSED THE SAME TO BE SURVEYED AND PLATTED INTO PARCELS AND EASEMENTS AS SHOWN ON THE ATTACHED MAP. DAVID H. CRIMP AND ERICA CRIMP DO HEREBY CREATE AN EASEMENT TO BENEFIT PARCEL 2 FOR THE USE OF A WELL ON PARCEL 1 AND FOR CONSTRUCTION OF A WATERLINE FROM SAID WELL TO PARCEL 2, AS SHOWN ON THE ATTACHED MAP. PARCEL 2 IS RESPONSIBLE FOR THE MAINTENANCE OF SAID WELL AND WATERLINE. IF AT ANY TIME PARCEL 2 CONSTRUCTS A WELL WHICH MEETS BENTON COUNTY PERMIT REQUIREMENTS, THEN PARCEL 2 SHALL CEASE THE USE OF THE WELL ON PARCEL 1 AND THIS EASEMENT SHALL CEASE TO EXIST. DAVID H. CRIMP AND ERICA CRIMP DO HEREBY CREATE THE INGRESS/EGRESS EASEMENTS AS SHOWN ON THE ATTACHED MAP.

[Signatures] DAVID H. CRIMP ERICA CRIMP

ACKNOWLEDGMENT:

STATE OF OREGON } COUNTY OF BENTON } SS

THIS IS TO CERTIFY THAT ON THIS 2nd DAY OF October, 2006, BEFORE ME, A NOTARY PUBLIC FOR THE STATE OF OREGON, DID PERSONALLY APPEAR DAVID H. CRIMP AND ERICA CRIMP, AND WHO, BEING FIRST DULY SWORN, EXECUTED THE FOREGOING INSTRUMENT AND DO HEREBY ACKNOWLEDGE SAID INSTRUMENT TO BE OF THEIR OWN FREE ACT AND DEED.

[Signature] Cheryll K. Lytz PRINTED NAME Cheryll K. Lytz NOTARY PUBLIC - OREGON COMMISSION No. 399165 MY COMMISSION EXPIRES 11/03/2009

LEGEND

- SET 5/8" x 30" IRON ROD WITH ORANGE PLASTIC CAP MARKED "COLE SURV LS 51523"
● FOUND MONUMENT AS NOTED
△ CALCULATED POSITION
R/W RIGHT OF WAY

Table with columns: C#, Radius, Delta, Length, Bearing, Chord. Contains data for curves C8 through C15.

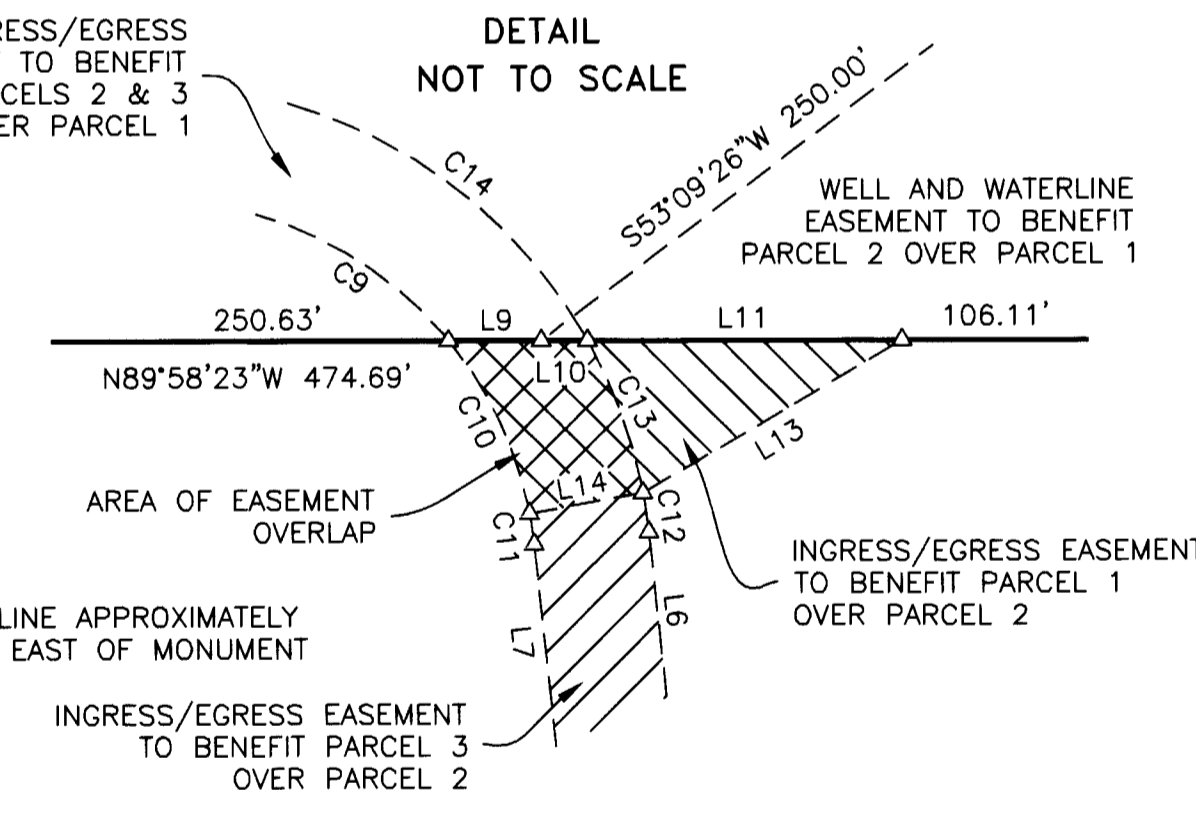
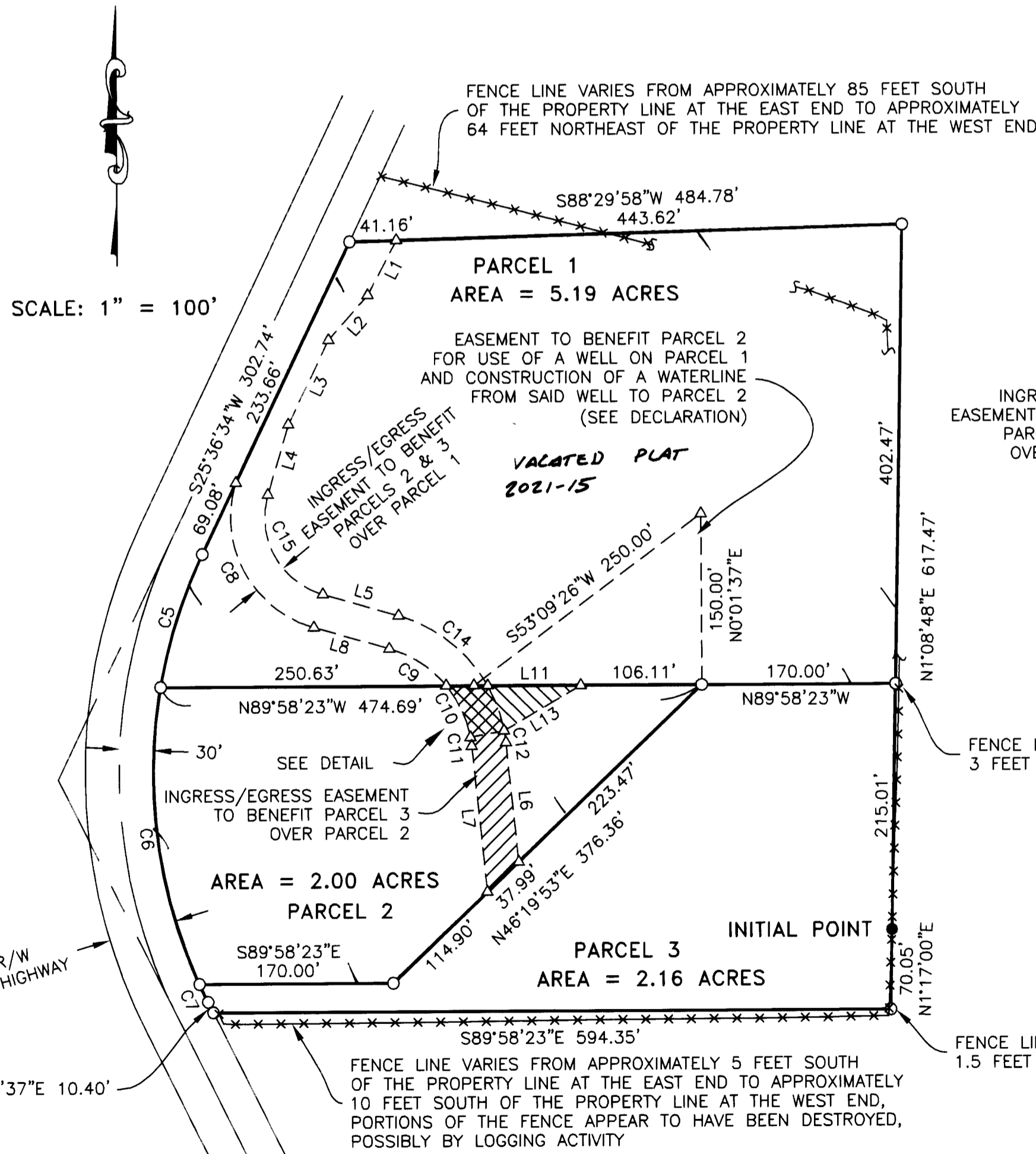

Table with columns: L#, Bearing, Length. Contains data for lines L1 through L14.

Table with columns: C#, Radius, Delta, Length, Bearing, Chord. Contains data for curves C5 through C7.