

Avery's Addition to Corvallis

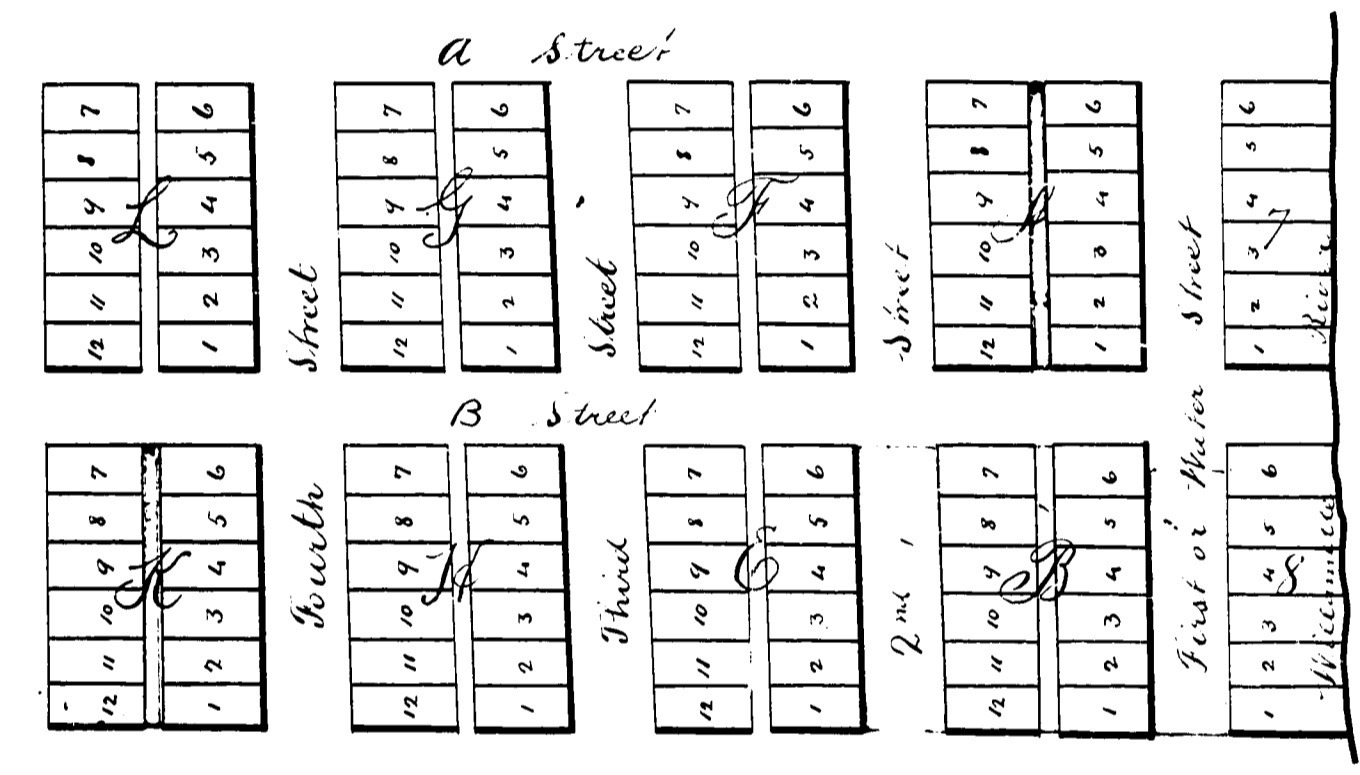

The above plat of an extension of the Original town of Corvallis by J. C. Avery-proprietor of said town is adjoining said town on the South: The blocks, lots, streets and alleys are the same in dimension as those in the said original town, except fractional blocks no. 8 and 7 which extend to the River

T. B. Odensal
Recorder

Recorded Feb. 1st A. D. 1857

T. H. B. Odensal
Recorder.

The indications of public ut
 in Book 52 pg 219 deed records
 of property to be divided
 among the several property
 owners of said town
 as shown by the plat
 of the said town
 as shown by the plat
 of the said town

deputy
 67
 B. W. Wilson
 By J. H. Odensal

Avery's Addition to Corvallis

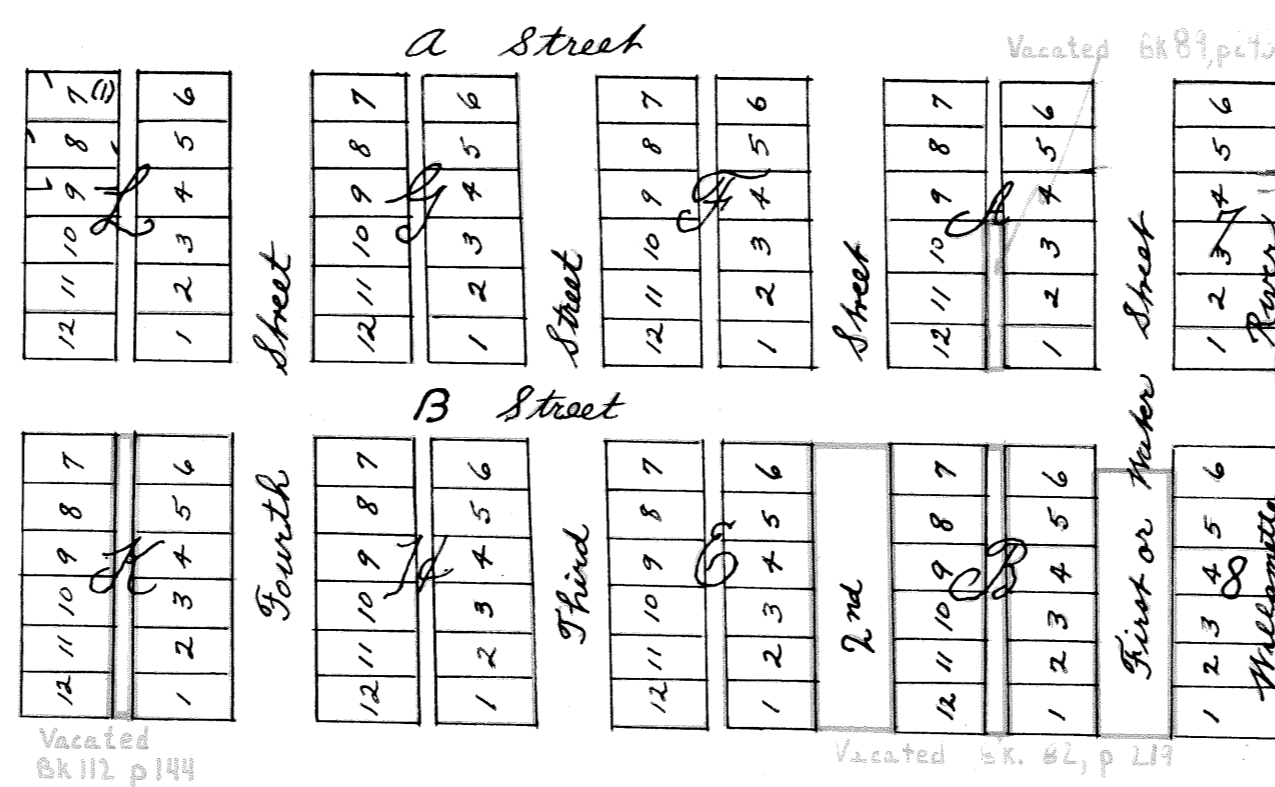

The above plat of an extension of the Original town of Corvallis by J.C. Avery proprietor of said town is adjoining said town on the South: The blocks, lots streets and alleys are the same in dimension as those in the said original town, Except fractional blocks no 8 and 7 which extend to the River

(1) VACATED PER PLAT 2005-05

Avery's Addition to Corvallis

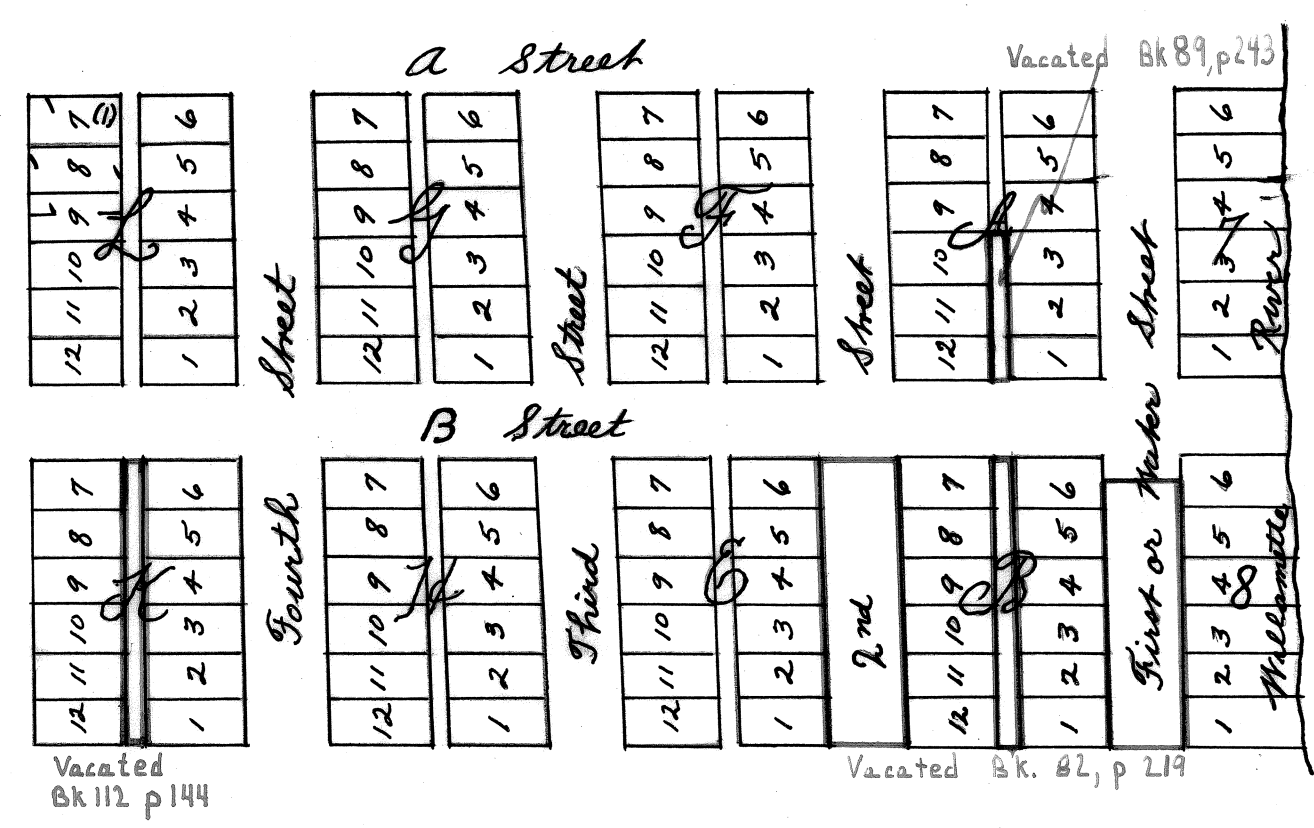

The above plat of an extension of the original town of Corvallis by J. C. Avery proprietor of said town is adjoining said town on the south. The blocks, lots streets and alleys are the same in dimension as those in the said original town, except fractional blocks no 8 and 7 which extend to the River

(1) VACATED PER PLAT 2005-05