

Chase's Addition

to

Corvallis

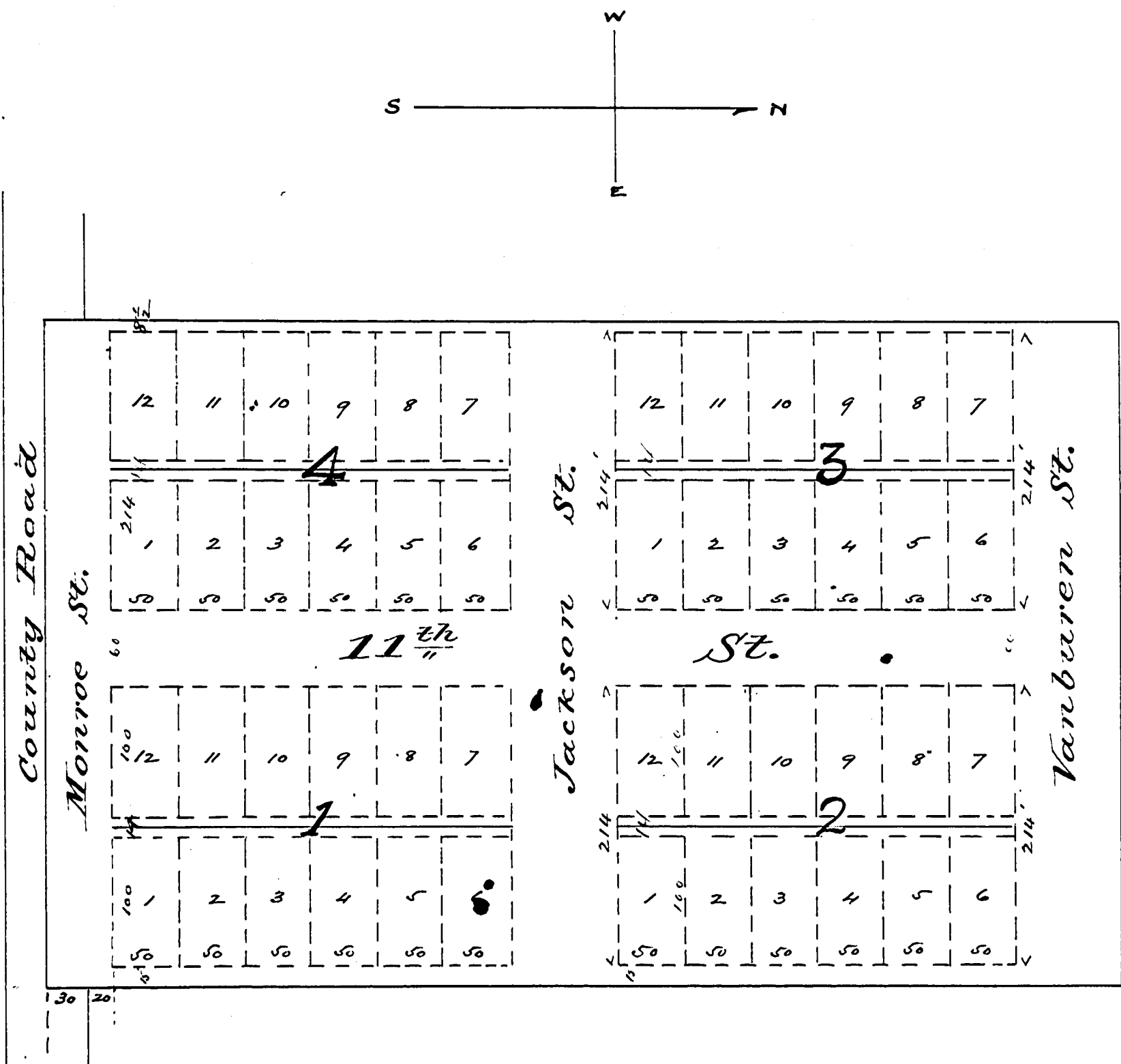

State of Oregon }
 County of Benton } S. S. I, W. B. Chase, proprietor of the
 Town of Chase's Addition to Corvallis in Benton County,
 Oregon, do hereby acknowledge and declare the annexed
 plat to be a true and correct plat of said Town. That
 the streets thereof, as shown on said plat, I hereby de-
 dicate to the use of the Public. That the Lots thereof in
 each Block are each 50 feet by 107 ft. and the Blocks
 are each 214 ft. by 300 ft. in size. That the said "Chase's
 Addition to Corvallis" is located, as shown on said Plat
 on the Southern portion of the land purchased by W. B.
 Chase from Margaret Langell (formerly Margaret Knolls)
 the deed of which is recorded on page 445 of Book V of
 Deeds, Records of Benton County, Oregon.
 Witness: L. W. Chase } W. B. Chase
 J. H. Wilson } Georgia P. Chase

State of Oregon }
 County of Benton } S. S. This certifies that on Dec. 5th
 1887 before me personally appeared W. B. Chase and
 Georgia P. Chase his wife, who are known to me to be
 the persons described in, and who executed the fore-
 going dedication of the town of Chase's Addition
 to Corvallis, and acknowledged to me that they exe-
 cuted the same for the proper laying out, dedication
 and acknowledgment of the same according to the Laws
 of the State of Oregon, governing the same.
 B. W. Wilson, County Clerk
 By J. H. Wilson, Deputy

I certify that I have compared the foregoing plat and
 dedication or writing, with the Original record of the
 same, re-copied by me from pages 51 of Book
 No. 2 of records of Towns, Benton County records, in
 compliance with an act of the Legislative Assembly of
 the State of Oregon, filed Feb. 18, 1891 (see pages 61
 and 62, Session Laws of Oregon for 1891.) that it is a
 true and correct transcript therefrom, and of the whole
 thereof and that I am the legal custodian of the same,
 this 1 day of July 1892

B. W. Wilson
 County Clerk
 By J. H. Wilson
 Deputy

Received for Record and Recorded at 11.10 P. M. Dec. 5th 1887
 B. W. Wilson Co. Clerk
 By J. H. Wilson, Deputy

Chase's Addition to Corvallis

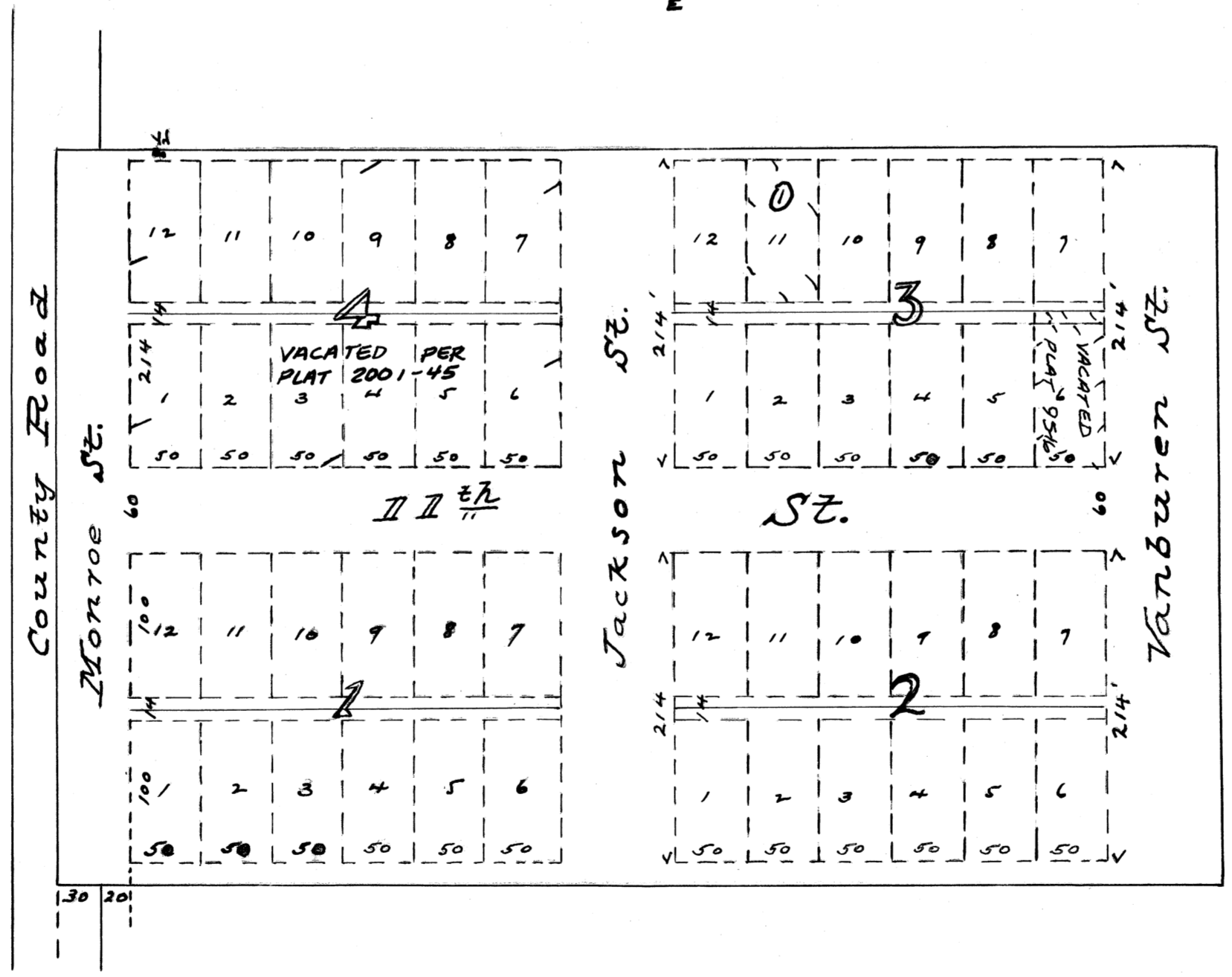
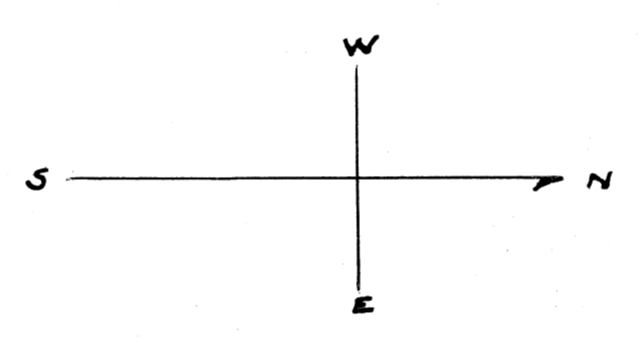

① VACATED PLAT 2011-06