

# Chase's Second Addition to Corvallis

Filed

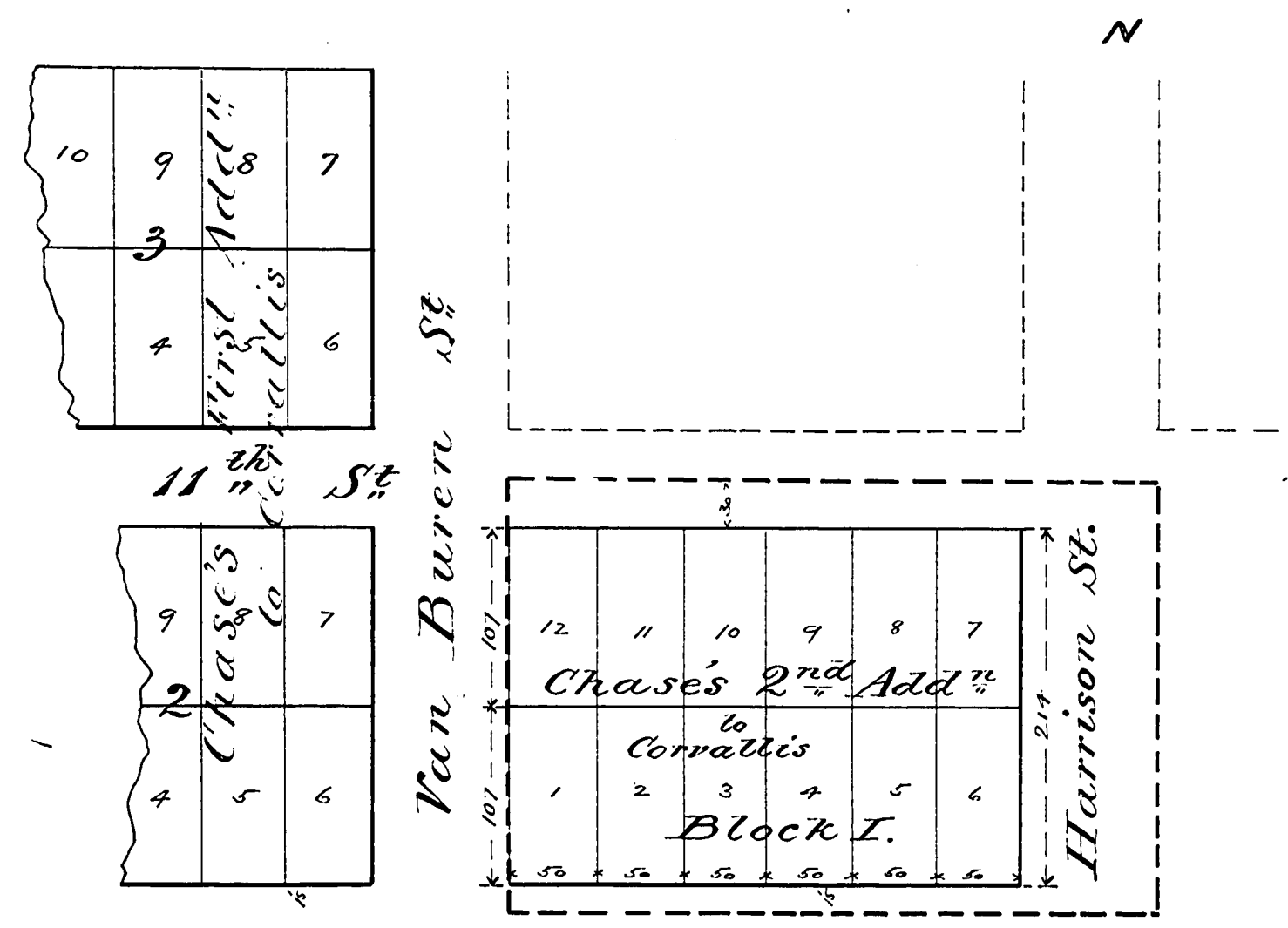

State of Oregon }  
 County of Benton }  
 I, W. B. Chase, proprietor of the town of Chase's Second Addition to Corvallis in Benton County Oregon, do hereby acknowledge and declare the annexed plat to be a true and correct plat of said town, the lots in said town being 12 lots (or Block One) are each 50' x 107' according to said plat. I hereby dedicate the streets as indicated on said plat to the use of the Public this  
 May 8<sup>th</sup> 1889.

Witnesses: J. H. Wilson }  
 J. E. Wilson }  
 W. B. Chase (Seal)

State of Oregon }  
 County of Benton }  
 I certify that on this May 8<sup>th</sup> 1889 before me personally came the within named W. B. Chase, known to me to be the same person described in and who executed the within instrument and to me acknowledged that he executed the same for the uses and purposes therein named, and for the proper recording and laying out of said town according to the Laws of Oregon

Witness my hand and seal  
 J. H. Wilson  
 Notary Public

Received for Recorded and Recorded  
 May 8<sup>th</sup> 1889. B. W. Wilson, Clerk.  
 By J. H. Wilson Deputy.

I certify that I have compared the foregoing plat and dedication or writing, with the Original record of the same, re-copied by me from pages 71 of Book No. 2 of records of Towns, Benton County records, in compliance with an act of the Legislative Assembly of the State of Oregon, filed Feb. 18, 1891 (see pages 61 and 62, Session Laws of Oregon for 1891,) that it is a true and correct transcript therefrom, and of the whole thereof and that I am the legal custodian of the same, this 1 day of July 1892

B. W. Wilson  
 County Clerk.  
 By J. H. Wilson  
 Deputy.

# Chase's Second Addition

to

## Corvallis

Filed

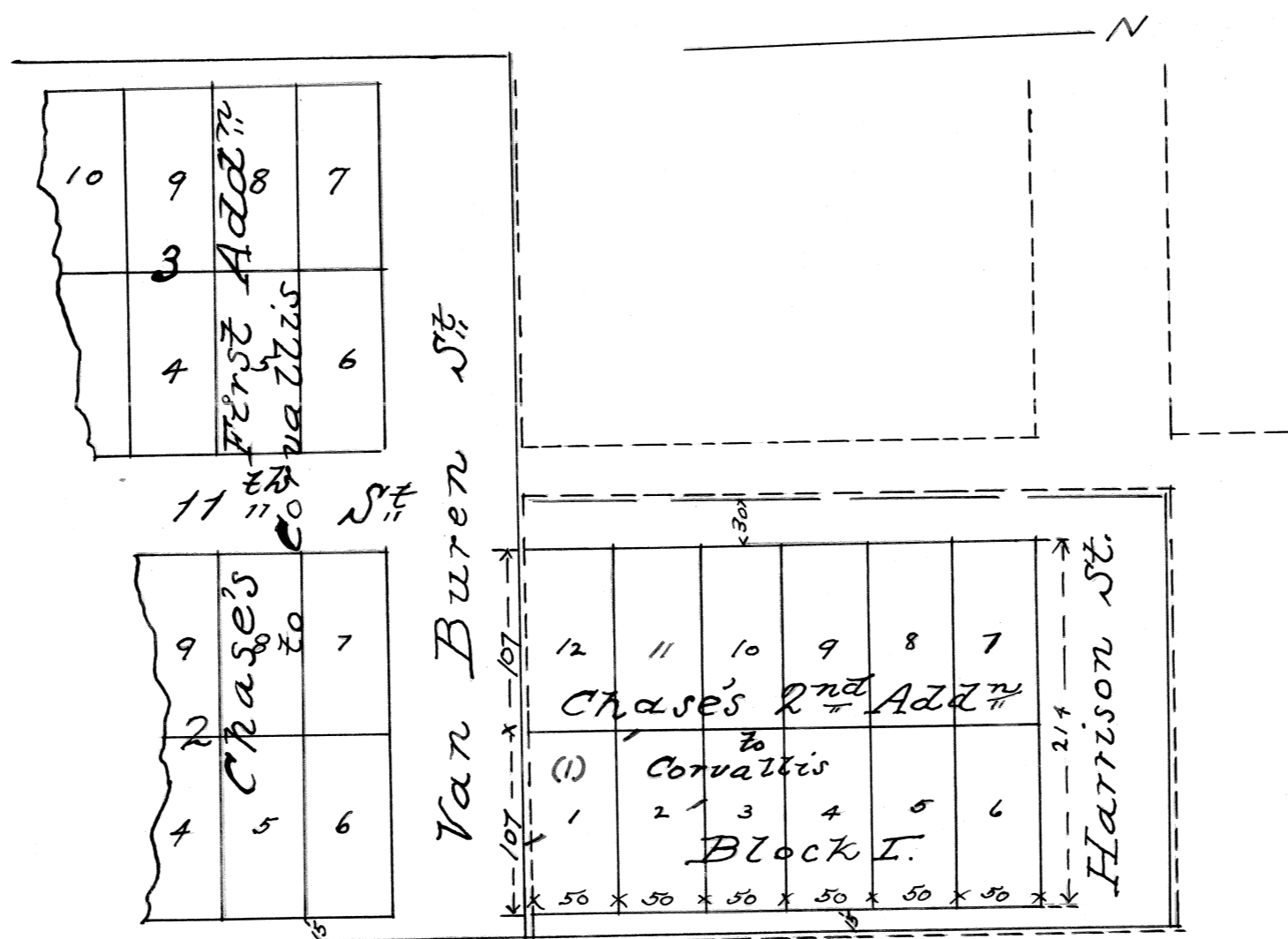

VACATED  
(1) PER PLAT 2009-06