

Wells Addition,
to the
City of Corvallis,
Benton County,
Oregon.

I, W.A. Wells, proprietor of Wells Addition to the City of Corvallis, Benton County, Oregon, do hereby acknowledge and declare the foregoing to be a correct plat of Wells Addition to the City of Corvallis in the County of Benton, State of Oregon and I hereby dedicate the roads and streets so laid out to the use of the public. Dated Nov. fifth 1890.
In the Presence of
B.H. Wilson
John M. Osburn
W.A. Wells

State of Oregon } ss.
County of Benton }
B.H. Wilson, Clerk of the County Court of Benton County, Oregon, do hereby certify that on this day of November 1890 before me personally appeared the within named W.A. Wells known to me to be the person described in and who executed the foregoing deed of dedication, and acknowledged to me that he freely and voluntarily executed the same for the uses and purposes of the proken records and acknowledgement of town plat of Wells Addition to the City of Corvallis, Benton County, Oregon, in accordance with the laws of the State of Oregon governing the same.
Witness my hand and official seal.
B.H. Wilson
Clerk of the County Court of Benton County.

Received for record and recorded Nov. 5, 1890.
B.H. Wilson, County Clerk
By J.H. Wilson Depy.

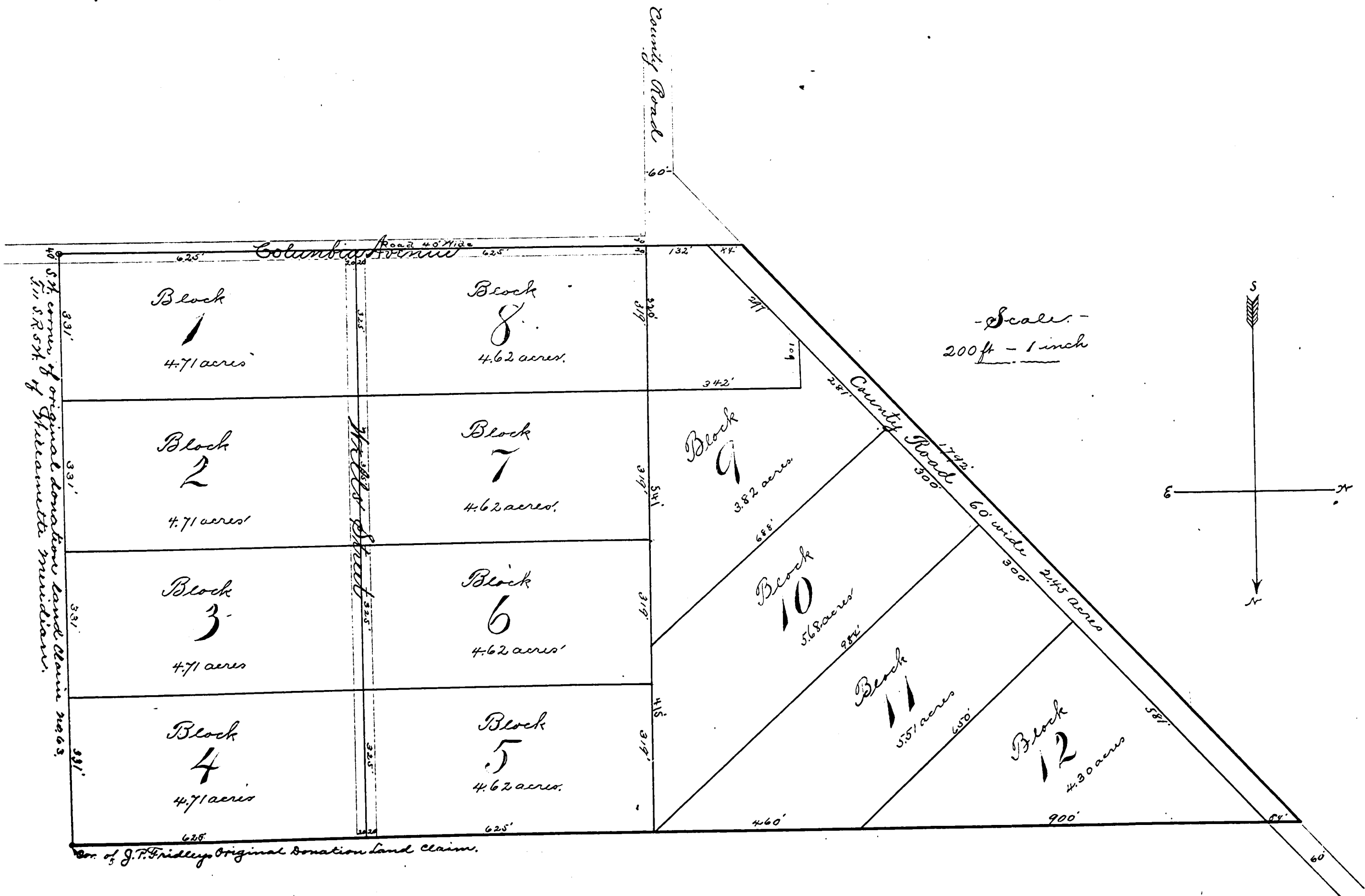

I certify that I have compared the foregoing plat and dedication or writing, with the Original record of the same, re-copied by me from pages 131 of Book No. 2 of records of Towns, Benton County records, in compliance with an act of the Legislative Assembly of the State of Oregon, filed Feb. 18, 1891 (see pages 61 and 62, Session Laws of Oregon for 1891,) that it is a true and correct transcript therefrom, and of the whole thereof and that I am the legal custodian of the same, this 1 day of July 1892

B.H. Wilson
County Clerk
By J.H. Wilson Depy.

Wells Addition
to the
City of Corvallis,
Benton County,
Oregon.

