

NORTH COLLEGE HILL

Supplemental Plat of

Notation No.	Recorded in Book	Page	Benton County Deed, Records
2	81	39	
3	93	428	
4	95	299	
5	158	574	
6	162	151	
7	PLAT 2003-18 VACATED		
8	PLAT 2003-18 VACATED		

COLLEGE HILL ADDITION

TO

CORVALLIS, ORE

Platted by *J. Marion Wilkes*

NORTH COLLEGE HILL ADDITION

to the

City of Corvallis, Benton County, State of Oregon.

KNOW ALL MEN BY THESE PRESENTS that we W.S. McFadden and S.L. McFadden, his wife, the owners in fee simple of the tract of land laid off on this plat or mapped as "North College Hill Addition" to the City of Corvallis do hereby lay the same off into the lots, as numbered and designated on said plat as indicated thereon by letters and figures and all to be known as "North College Hill Addition to the City of Corvallis; Benton County, State of Oregon, the same being a supplement to the College Hill Addition to said city as heretofore platted and recorded in the office of the County Recorder of said county in the Book of town plats therein; and we do hereby dedicate the roads and alleys as laid off and indicated on this plat to the use of the public.

WITNESS OUR HANDS and seals this 6th day of August, 1908.

In the presence of

Lura Flett
Nellie D. McFadden

W.S. McFadden
S.L. McFadden

seal
 seal

State of Oregon,)
) SS
 County of Benton.

I, Lura Flett, a Notary Public in and for Benton County, State of Oregon, do hereby certify that on this 6th day of August, 1908, before me personally appeared the within named W.S. McFadden and S.L. McFadden his wife, known to me to be the persons described in and who executed the foregoing deed of dedication and acknowledged to me that they freely and voluntarily executed the same for the use and purpose of the proper recording and acknowledgment of town plat of North College Hill Addition to the City of Corvallis, Benton County, Oregon in compliance with the laws of the State of Oregon, governing the same.

WITNESS my hand and official seal this 6th day of August, 1908.

(SEAL) Lura Flett

County of Benton)
) SS.
 State of Oregon)

I, F. Marion Wilkes, being first duly sworn say that I am the Surveyor who surveyed North College Hill Addition to the City of Corvallis mentioned in the foregoing Plat to which this is attached and marked with proper Monuments the lots, Blocks, roads and alleys as thereon represented: That I correctly surveyed the same, that I tied the Survey by me so made to the initial Point which is referred to in the Original Plat now of record in Book of Town Plats in the office of the

County Recorder of said county as College Hill Addition to the City of Corvallis Benton county Oregon, as a Stone Monument, which is now re-established at said initial Point mentioned in said College Hill Addition and at said Point with a one inch Iron Pipe and that the North East corner of Lot 6 Block 7 an one inch Iron pipe is 796.75/100 feet North and 364.60/100 feet West of said Point and that this Point is further reference by a One inch Iron pipe which bears South 78 Degrees and 37' E. 39.1/10th feet, and the N.W. Corner of Lot 6 Block 7 a One inch pipe bears N 87 Degrees 55' W 127.37/100 feet and the S.E. Corner of a Residence bears N 35 Degrees 35' West, 66.93/100 feet and that all Lot and Block Corners are 2 inches by 2 inches square by 18 inches long Fir stakes, except only where Circles are indicated on Plat these being One inch Iron pipes driven in earth; that I am the County Surveyor of said County. And that Blocks 6, 7, 11, 12, 15, 16 and 19 are Marked in the 40 Feet Road Ways on said Plat

F. Marion Wilkes.
 Subscribed and sworn to before me this 6th day of August 1908
 W.S. McFadden
 Notary Public for Oregon.

(SEAL)

Be it remembered, that at a regular Term of the County Court of the State of Oregon for the County of Benton, begun and held in the City of Corvallis, said County and State on Wednesday the 5th day of August A.D. 1908, the same being the first Wednesday in said Month and the time fixed by law for holding a term of said Court for the transaction of County business

Present Hon E. Woodward Judge
 Presiding
 Geo. W. Smith, Commissioner
 A. W. Hawley, Commissioner
 W. A. Gellatly Sheriff and
 Victor P. Moses Clerk

The following proceedings were had in County business that is to say:-

No further business appearing before the Court, Court adjourned until Friday August 7th at the hour of 9 O'Clock A.M.

E. Woodward Judge
 Geo W. Smith Commissioner
 A. W. Hawley

Friday Morning August 7th A.D. 1908
 Court met pursuant to adjournment at the hour of 9 O'Clock A.M.

Present Hon E Woodward Judge
 Presiding
 Geo W Smith, Commissioner
 Victor P. Moses Clerk.

The following proceedings were had in County business that is to say:-

In the Matter of the Platting and recording of North College Hill Addition
 (Continued Page 2 of 2)

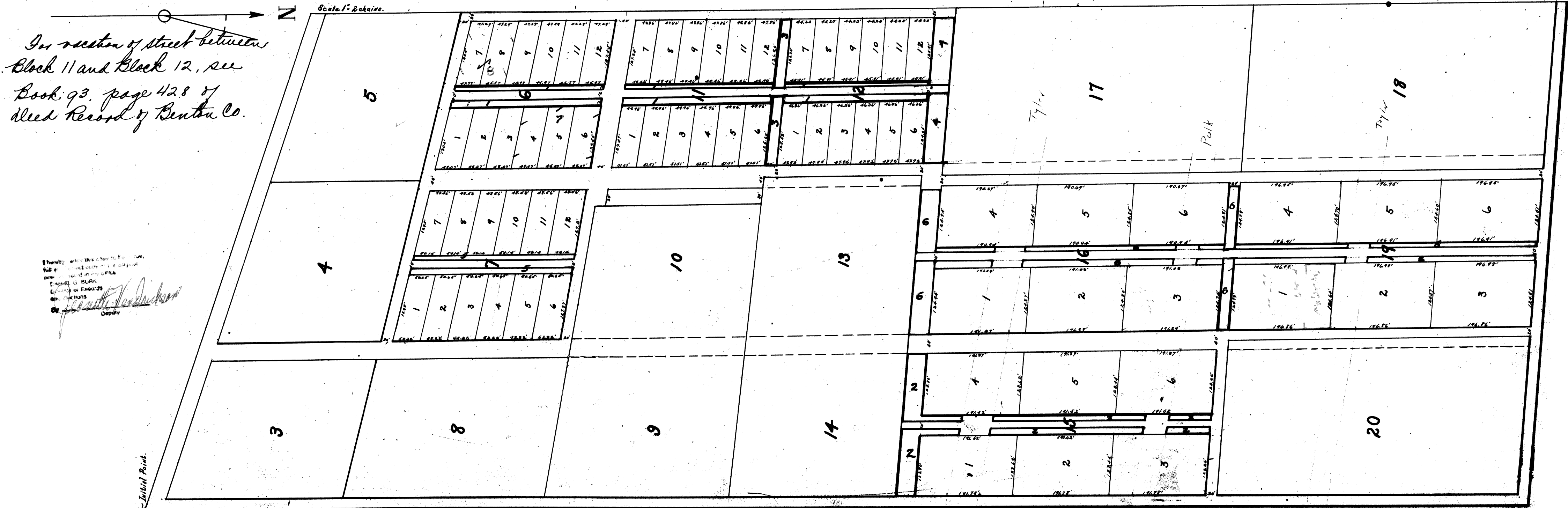

Handwritten signature and notes at the bottom left of the map.

Continued from page 27.

28

North College Hill Addition, page 2

tion, Supplemental Plat to College Hill Addition to the City of Corvallis, Oregon.
At this time came on to be Considered by the County Court of said County and the County Assessor thereof, on Motion of W.S.McPadden and S.L.McPadden the proposed North Hill College Hill Addition Supplemental Plat to College Hill Addition to the City of Corvallis Oregon and now after due Consideration thereof and said Supplemental Plat duly conforming to law in the premises. It is ordered and Considered by said Court and said Assessor that the same be and is hereby approved and ordered recorded and platted in the Book for that purpose now in the Office of the County Recorder of said County

E Woodward Judge
Geo W Smith Commissioner
T.H.Davis, Assessor

Whereupon Court Adjourned

E Woodward Judge
Geo.W.Smith Commissioner

State of Oregon)
)SS.
County of Benton) I Victor P.Moses County Clerk of Benton County Oregon do hereby Certify that the above and foregoing is a true and Correct Copy and transcript of the Original Order of the said County Court and County Assessor in the premises and of the whole thereof

Victor P.Moses Clerk
By Robt Johnson.
Deputy

(SEAL)

Received for Record and Recorded, September 30th, 1905, at 4:00 o'clock P.M.

Emery J. Newton
County Recorder.

Stamp.

PLANNED WITH THIS COPY TO BE A TRUE COPY OF THE ORIGINAL RECORD AS KEPT IN THE OFFICE OF THE COUNTY RECORDER.
E. J. Newton
County Recorder

NORTH COLLEGE HILL

Supplemental Plat of

Notation No. 1 Recorded in Book 128, Page 384, Benton County Deed, Records.

1	81	39
2	93	428
3	95	299
4	158	574
5	162	157

PLAT 2003-18 VACATED
PLAT 2012-09 VACATED

COLLEGE HILL ADDITION

TO
CORVALLIS, ORE

Platted by J. Marion Wilkes.

NORTH COLLEGE HILL ADDITION

to the
City of Corvallis, Benton County, State of Oregon.

KNOW ALL MEN BY THESE PRESENTS that we W.S. McFadden and S.L. McFadden, his wife, the owners in fee simple of the tract of land laid off on this plat or mapped as "North College Hill Addition" to the City of Corvallis do hereby lay the same off into the lots, as numbered and designated on said plat as indicated thereon by letters and figures and all to be known as "North College Hill Addition to the City of Corvallis; Benton County, State of Oregon, the same being a supplement to the College Hill Addition to said city as heretofore platted and recorded in the office of the County Recorder of said county in the Book of town plats therein; and we do hereby dedicate the roads and alleys as laid off and indicated on this plat to the use of the public.

WITNESS OUR HANDS and seals this 6th day of August, 1905.
In the presence of
Laura Flett
Nellie D. McFadden

W.S. McFadden
S.L. McFadden

State of Oregon,)
County of Benton.)SS

I, Laura Flett, a Notary Public in and for Benton County, State of Oregon, do hereby certify that on this 6th day of August, 1905, before me personally appeared the within named W.S. McFadden and S.L. McFadden his wife, known to me to be the persons described in and who executed the foregoing deed of dedication and acknowledged to me that they freely and voluntarily executed the same for the use and purpose of the proper recording and acknowledgment of town plat of North College Hill Addition to the City of Corvallis, Benton County, Oregon in compliance with the laws of the State of Oregon, governing the same.

WITNESS my hand and official seal this 6th day of August, 1905.
(SEAL) Laura Flett

County of Benton)
State of Oregon)SS

I, F. Marion Wilkes, being first duly sworn say-That I am the Surveyor who surveyed North College Hill Addition to the City of Corvallis mentioned in the foregoing Plat to which this is attached and marked with proper Monuments the lots, Blocks, roads and alleys as thereon represented: That I correctly surveyed the same, that I tied the Survey by me so made to the initial Point which is referred to in the Original Plat now of record in Book of Town Plats in the office of the

County Recorder of said county as College Hill Addition to the City of Corvallis Benton county Oregon, as "a Stone Monument", which is now re-established at said initial Point mentioned in said College Hill Addition and at said Point with a one inch Iron Pipe and that the North East corner of Lot 6 Block 7 an one inch Iron pipe is 796.75/100 feet North and 364.60/100 feet West of said Point and that this Point is further reference by a one inch Iron pipe which bears South 78 Degrees and 37' E. 36.1/100th feet, and the N.W. Corner of Lot 6 Block 7 a One inch pipe bears N 87 Degrees 55' W 127.37/100 feet and the S.E. Corner of a Residence bears N 35 Degrees 35' West, 66.93/100 feet and that all Lot and Block Corners are 2 inches by 2 inches square by 18 inches long Fir stakes, except only where Circles are indicated on Plat these being One inch Iron pipes driven in earth; that I am the County Surveyor of said County. And that Blocks 6, 7, 11, 12, 15, 16 and 19 are Marked in the 40 feet Road Ways on said Plat
F. Marion Wilkes.
Subscribed and sworn to before me this 6th day of August 1905
W.S. McFadden
Notary Public for Oregon.

(SEAL)

Notary Public for Oregon.

Be it remembered, that at a regular Term of the County Court of the State of Oregon for the County of Benton, begun and held in the City of Corvallis, said County and State on Wednesday the 5th day of August A.D. 1905, the same being the first Wednesday in said Month and the time fixed by law for holding a term of said Court for the transaction of County business

Present Hon E. Woodward Judge
Presiding
Geo. W. Smith, Commissioner
A. W. Hawley, Commissioner
W. A. Gellatly Sheriff and
Victor P. Moses Clerk

The following proceedings were had in County business that is to say:-

No further business appearing before the Court, Court adjourned until Friday August 7th at the hour of 9 O'Clock A.M.

E. Woodward Judge
Geo W. Smith Commissioner
A. W. Hawley

Friday Morning August 7th A.D. 1905
Court met pursuant to adjournment at the hour of 9 O'Clock A.M.

Present Hon E Woodward Judge
Presiding
Geo W Smith, Commissioner
Victor P. Moses Clerk.

The following proceedings were had in County business that is to say:-

In the Matter of the Platting and recording of North College Hill Addition
(Continued Page 28.)

