

*Emery and Kent's Addition
to
Corvallis, Benton County
Oregon.*

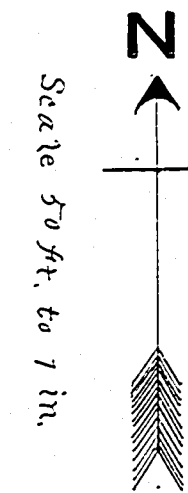

P1 SP0002-033
Also, see
P2 SP0002-34

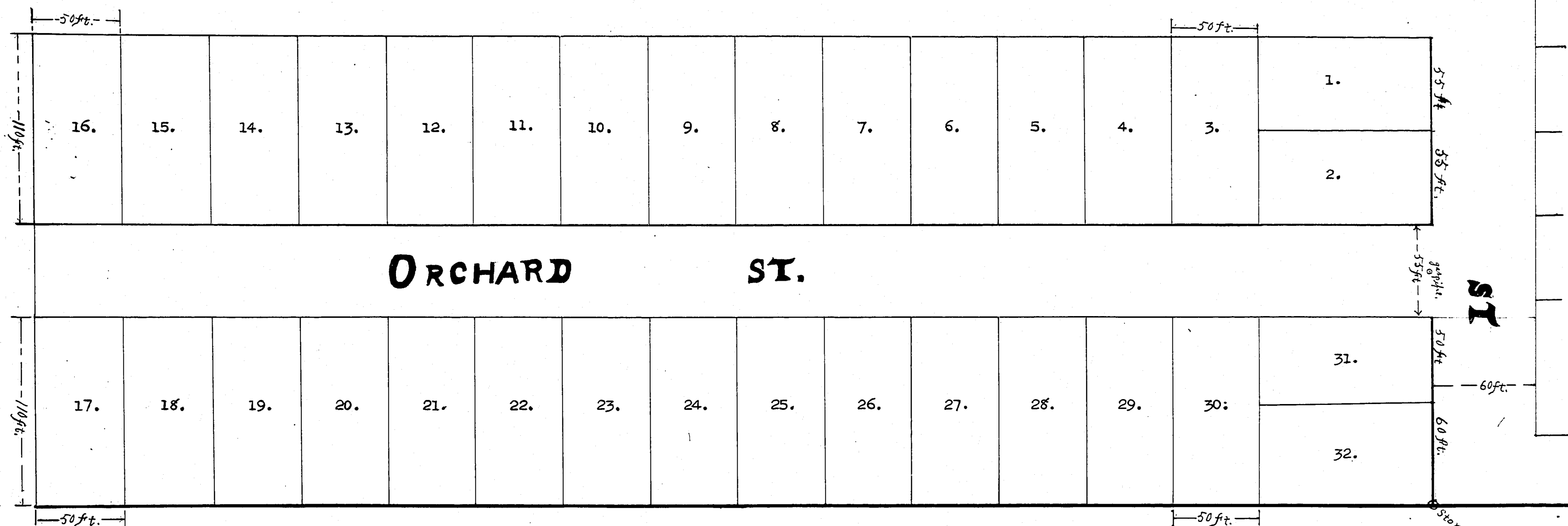

ORCHARD ST.

College Orchard.

NOTATION NO. 1
RECORDED IN BENTON COUNTY DEED RECORDS
Book No. 184 Page No. 60

KNOW ALL MEN BY THESE PRESENTS, that We, W.J.Kent and A.E.Bell, owners in fee simple of the tract of land described on the plat known as Emery & Kents Addition to Corvallis, Benton County, Oregon, hereunto annexed, and Rose D.Kent, wife of said W.J.Kent and Malinda Bell, wife of said A.E.Bell, do hereby plat and lay off said tract into lots and a street as shown, designated and numbered on said plat, said tracts to be numbered from 1 to 32 inclusive; each of said tracts being 50 by 110 feet in size, except tracts 1, 2, 31 and 32, which are 55 by 100 feet in size, all to be known as "Emery & Kents Addition to the City of Corvallis, Benton County, Oregon;

And we hereby dedicate said street as laid out and indicated on said plat to the use of the public.

Tracts Nos. 1 to 16 inclusive are owned by the said A.E.Bell, and tracts Nos. 17 to 32 inclusive are owned by the said W.J.Kent.

IN WITNESS WHEREOF, we have hereunto set our hands and seals, this May 14th, 1909.

In Presence of:
Myrtle Burnap.
E.E.Wilson

W.J.Kent (Seal)

Rose D.Kent. (Seal)

A.E.Bell (Seal)

Malinda Bell. (Seal)

State of Oregon }
County of Benton. } SS.

This Certifies, that on this 14th day of May, 1909, before me the undersigned, personally appeared the within named W.J.Kent and Rose D.Kent his wife, and A.E.Bell and Malinda Bell, his wife, who are known to me to be the

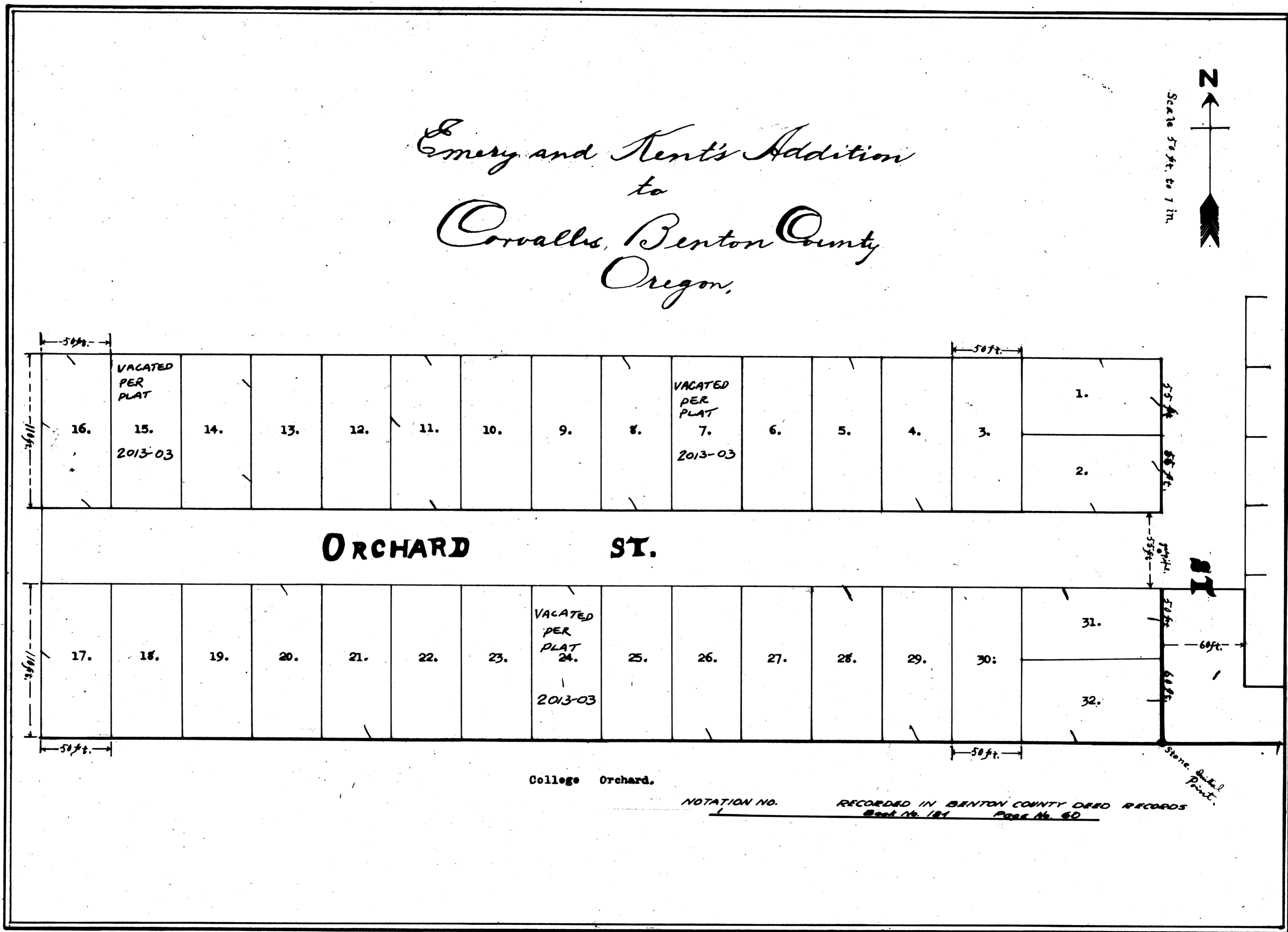

NOTATION NO. 1
 RECORDED IN BENTON COUNTY DEED RECORDS
 Book No. 181 Page No. 60

KNOW ALL MEN BY THESE PRESENTS, that We, W.J.Kent and A.E.Bell, owners in fee simple of the tract of land described on the plat known as Emery & Kents Addition to Corvallis, Benton County, Oregon, hereunto annexed, and Rose D.Kent, wife of said W.J.Kent and Malinda Bell, wife of said A.E.Bell, do hereby plat and lay off said tract into lots and a street as shown, designated and numbered on said plat, said tracts to be numbered from 1 to 32 inclusive; each of said tracts being 50 by 110 feet in size, except tracts 1, 2, 31 and 32, which are 55 by 100 feet in size, all to be known as "Emery & Kents Addition to the City of Corvallis, Benton County, Oregon;

And we hereby dedicate said street as laid out and indicated on said plat to the use of the public.
 Tracts Nos. 1 to 16 inclusive are owned by the said A.E.Bell, and tracts Nos.17 to 32 inclusive are owned by the said W.J.Kent.

IN WITNESS WHEREOF, we have hereunto set our hands and seals, this
 May 14th, 1909.
 In Presence of:
 Myrtle Burnap.
 E.E.Wilson

W.J.Kent (Seal)
 Rose D.Kent. (Seal)
 A.E.Bell (Seal)
 Malinda Bell. (Seal)

State of Oregon } SS.
 County of Benton. }
 This Certifies, that on this 14th day of May, 1909, before me the undersigned, personally appeared the within named W.J.Kent and Rose D.Kent his wife, and A.E.Bell and Malinda Bell, his wife, who are known to me to be the

I hereby certify this copy to be a true, full and correct copy of the original now on record in my office.
 DANIEL G. BURK
 Director of Records and Elections
 By *Daniel G. Burk*