

MAP of WEST CORVALLIS, OREGON.

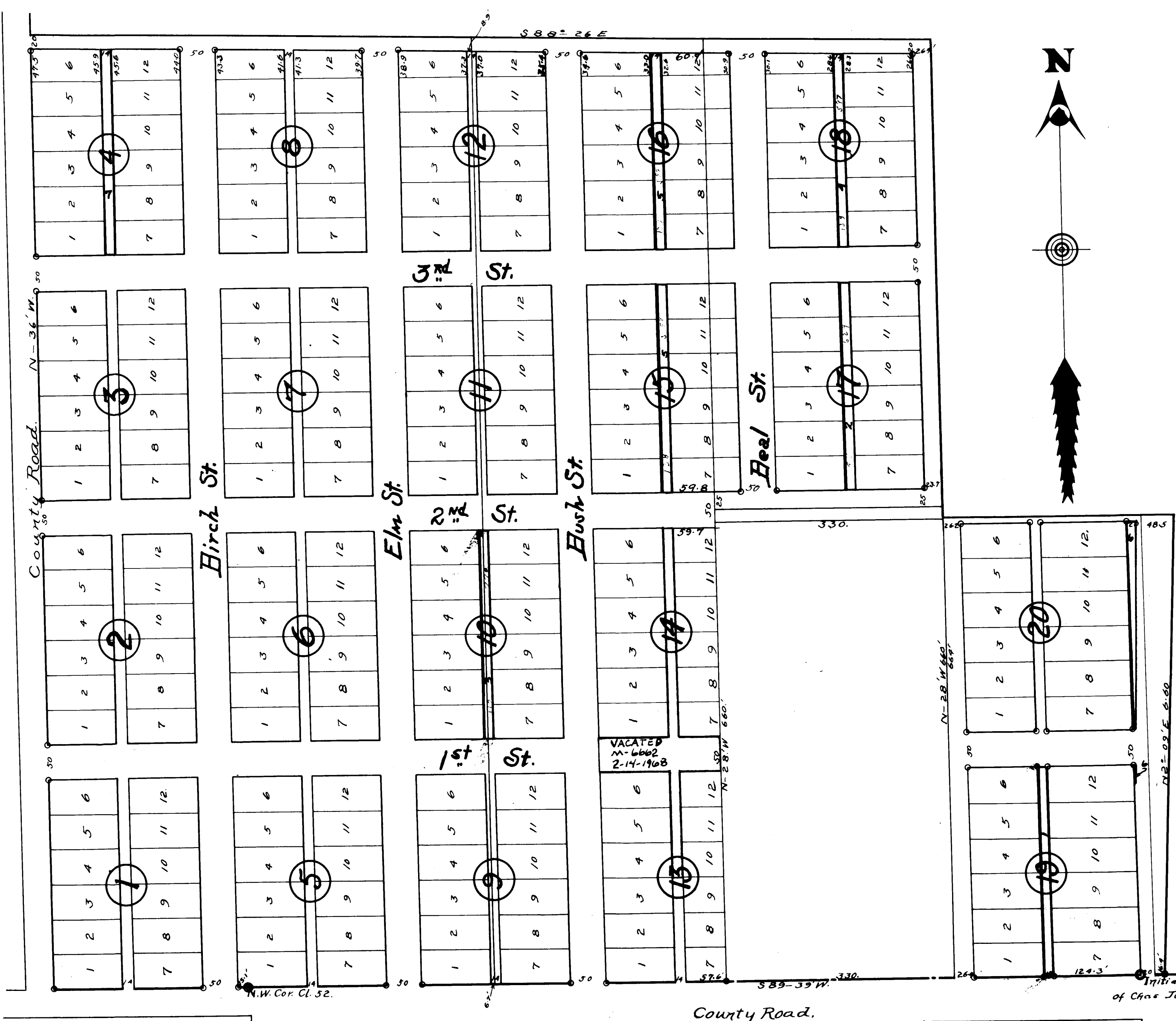

Scale 1" = 100'

Imperial Willard, 4/11, 09.

LEGEND.

All points marked \circ are iron pipes and all other points set are wood stakes 1 1/2" x 1 1/4" x 18". Lots are 50' x 100'.

\odot Indicates Stone.

NE Cor. Cl. 52.

For annotations if filled in Block 17, see Map Book 98, page 629.

Notation No.	Recorded in Book	Page	Denton County Deed Records
2	98	629	
3	112	771	
4	138	897	
5	138	593	
6	147	698	
7	153	815	

Over for dedication, etc.





I hereby certify this copy to be a true and correct copy of the original now on record in my office.
DANIEL C. BLAKE,
Director of Records and Surveys.

STATE OF OREGON,
County of Benton,
I hereby certify that the within instrument was received for record this eleventh day of August, 1909, at 9 o'clock A.M., and recorded in Block 17, page 5 of Map Book 98.
Witness my hand and seal of County official.
Charles J. Blakely
Recorder of Conveyances.
By Art Child Deputy.

KNOW ALL MEN BY THESE PRESENTS: That we M.S. Woodcock, H.L. BUSH, S.E. BEAL, & W.C. SHRIBER, Proprietors and owners of the several tracts of land included in the description contained in the Surveyors affidavit here on, and, Emma J. Woodcock wife of said M.S. Woodcock, Sarah Bush, wife of said H.L. Bush, Clara Beal, wife of said S.E. Beal, and Cora Shriber, wife of said W.C. Shriber, do hereby plat and lay out said land into lots, blocks, streets, and alleys, to be known as WEST CORVALLIS, OREGON. And we hereby dedicate without reservation or restrictions, the streets and alleys as shown on said Plat.

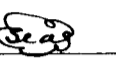
In witness whereof we have hereunto set our hands and seals this day of June 1909

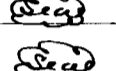
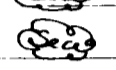
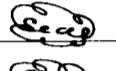
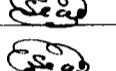
In presence of:
E. E. Wilson
Medena Roseberry

H. L. Bush 
Sarah Bush 
Cora Shriber 
W. C. Shriber 
S. E. Beal 
Clara Beal 
M. S. Woodcock 
Emma J. Woodcock 

State of Oregon }
County of Benton } ss.

This certifies that on the ^{4th} day of ~~June~~ ^{Aug} 1909, before me, personally appeared the wherein named: M.S. Woodcock, Emma J. Woodcock, his wife, H.L. Bush and Sara Bush, his wife, S.E. Beal and Clara Beal, his wife, and W.C. Shriber and Cora Shriber his wife, who are each known to me to be the identical individuals described in and who executed the foregoing instrument, and acknowledged to me that they executed the same freely and voluntarily, for the uses and purposes there on mentioned.

In testimony whereof I have hereunto set my hand and seal the day and year last above written

E. E. Wilson
NOTARY PUBLIC FOR OREGON

State of Oregon }
County of Benton } ss.

I, J. Marion Wilkes, being first duly sworn, say: That I have correctly surveyed, and marked with proper monuments the lands as represented on the accompanying plat, which said lands are described as follows, to wit:

For an initial point, commence at the N.E. Corner stone of the D.L.C. of Chas Johnson, being Cl. N^e 52, Tp. 11 S. R. 5 W. of the Will. Mer. in Benton, Co. Oregon, and ran thence S. 89° 36' W. along said claim line 1198.3 ft. to a stone monument 12x8x6" under which there is driven a galvanized pipe 3/4" x 30". From which: The S.E. Corner of Blk. 14. Wells + Mc Elroy's add. hrs N 89° 36' E 36.4' " initial point of Millers Add. to Corvallis hrs. S 55° 28' E 50.4'

And from said initial point I ran S 89° 39' W. 264.7', thence N-28° W. 660', thence S 89° 39' W. 330', thence S-28° E 660', thence S 89° 39' W. 963.6', thence N-36° W. 1367.5, thence S 88-26 E. 1296.9, thence S-28° E 682.6', thence N 89-45 E 333.4, thence S 2° 09' W 660', thence S 89° 39' W 36.4' to place of beginning.

That I planted said stone monument, indicating said initial point, six inches below the surface of the ground.

All dimensions on said plat are given in feet and decimals of feet and the bearings are referred to the true meridian by an observation on the sun.

J. Marion Wilkes

Subscribed and sworn to before me this ___ day of June 1909.
E. E. Wilson
Notary public.

This plat is hereby approved:

J. Marion Wilkes
County Surveyor
E. Woodward
County Judge
Geo. H. Smith
County Commissioner
A. W. Hawley
County Commissioner
W. H. Dickard
County Assessor

} County Court

I hereby certify this copy to be a true and correct copy of the original now on record in my office.
DANIEL G. BLUM
Director of Records and Elections
Daniel G. Blum
Deputy