

RICHLAND APPLE AND WALNUT TRACTS. IN BENTON COUNTY, OREGON.

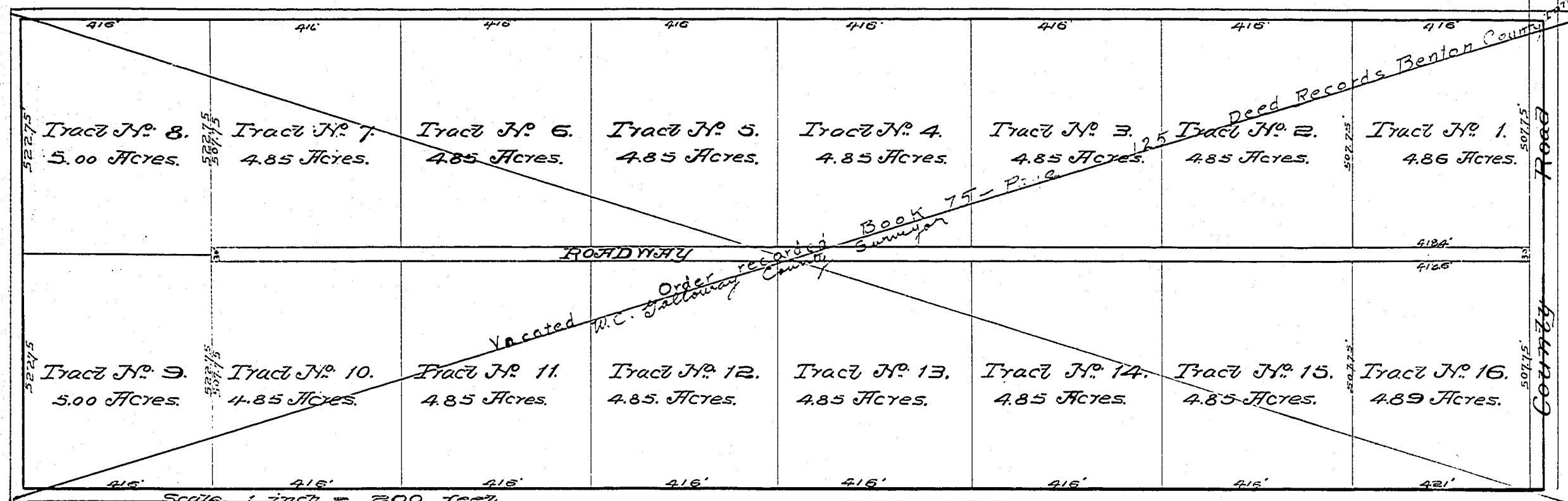

KNOW ALL MEN BY THESE PRESENTS
That me L. B. Crosby and Jessie D. Crosby his wife
and C. T. Whidden and Frances C. Whidden his wife for and
in consideration of the benefits to arise therefrom to ourselves and
to the public have this day made and do hereby make, execute, and
declare that we have laid out RICHLAND APPLE AND
WALNUT TRACTS, IN BENTON COUNTY, OREGON, consisting of
Tracts, and a Roadway, of the shape, size, and dimensions denoted
by the words, lines, and figures that appear on this plat, and that
the Roadway as shown on this plat is hereby conveyed, set apart,
and dedicated to the Public to be used by the Public perpetually
as a roadway in said tracts.

IN WITNESS WHEREOF WE have hereunto set our hand and
seal this 15th day of February, A. D. 1910.
DONE IN THE PRESENCE OF us to signified
L. B. Crosby and Jessie D. Crosby (Seal)
C. T. Whidden and Frances C. Whidden (Seal)
Witness my hand and Notarial Seal this 15th
day of February, A. D. 1910.
Notary Public for Minnesota.

STATE OF MINNESOTA } ss.
COUNTY OF WINONA }

On this the 15th day of February, A. D. 1910, personally
came before me a Notary Public in and for said County the within
named L. B. Crosby and Jessie D. Crosby his wife to me known to be
the identical persons described in and who executed the foregoing
dedication and acknowledged to me that they executed the same
freely and for the uses and purposes therein named.
WITNESS MY HAND AND NOTARIAL SEAL this 15th
day of February, A. D. 1910.

STATE OF MINNESOTA } ss.
COUNTY OF HENNEPIN }

On this the 14th day of March, A. D. 1910, personally
came before me a Notary Public in and for said County the
within named C. T. Whidden and Frances C. Whidden his wife to
me known to be the identical persons described in and who
executed the foregoing dedication and acknowledged to me that they
executed the same freely and for the uses and purposes therein
named.

WITNESS MY HAND AND NOTARIAL SEAL this
14th day of March, A. D. 1910.
Notary Public for Minnesota.
My Commission Expires March 27, 1914

STATE OF OREGON } ss.
COUNTY OF LINN }

I Hugh G. Fisher, being first duly sworn say that I have correctly surveyed and marked with proper monuments the
lands as represented on this Plat and that I planted a Monument indicating the initial point of said survey as follows:
set a galvanized iron pipe, 2 1/2 inches in diameter and 40 inches long, 6 below the surface of the ground and at the Northeast corner
of the Donation Land Claim of Anthony Roberts and wife Notification No. 1805 and Claim No. 55 in Township No. 10 South of Range
No. 4 West of the Willamette Meridian in Benton County, Oregon, and that the tract of land embraced in said Plat is described
as follows: Beginning at the Northeast corner of the Donation Land Claim of Anthony Roberts and wife Notification No. 1805 and Claim
No. 55 in Township No. 10 South of Range No. 4 West of the Willamette Meridian in Benton County, Oregon, and from
thence running West 3338 feet to the Northwest corner of said Claim No. 55; thence South along the West boundary line of said
Claim, 1042.5 feet; thence East 3333 feet to the East boundary line of said Claim No. 55; thence North 0.16 West 1042.5
feet to the place of beginning and containing 50.00 Acres.

Hugh G. Fisher

Subscribed and sworn to before me this 17th day of February A. D. 1910.
Notary Public for Oregon.

This Plat is approved this 18th day of April, A. D. 1910.
County Surveyor of Benton County Oregon.
County Assessor of Benton County Oregon.

This Plat is approved by order of the County Court of Benton County, Oregon, made and entered this 16th day of April
A. D. 1910.

E. Woodward
County Judge
A. W. Smith
County Commissioner
A. W. Hawley
County Commissioner

STATE OF OREGON } ss.
County of Benton }
I hereby certify that the within survey
plat was required for record on the 15th
day of April 1910 at 7:30
o'clock P. M. and recorded in Book
3 on page 7. Received
in the office of said County
Witness my hand and seal of County
of Benton
C. J. Whidden
Recorder of Deeds