

PLAT OF  
**ODDFELLOWS CEMETERY**  
 AT  
 KING'S VALLEY  
 BENTON COUNTY, ORE.

Scale 1" = 30 ft.

Note - Blocks are 16 ft x 16 ft.

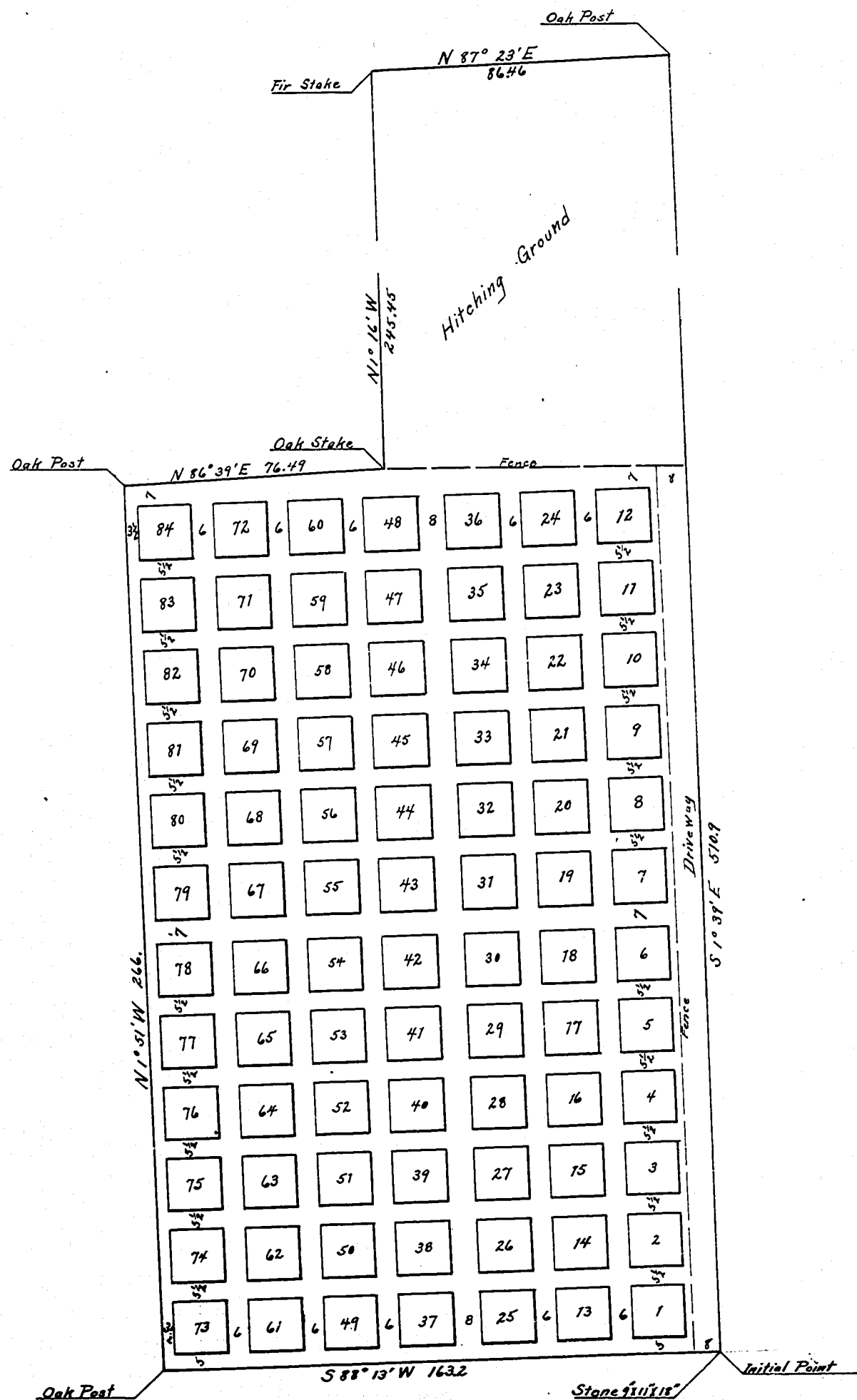

KNOW ALL MEN BY THESE PRESENTS that Kings Valley Lodge #44 I.O.O.F., a fraternal order duly organized and existing under and by virtue of the laws of the State of Oregon, the proprietor and owner of the lands described in the Surveyor's affidavit on the annexed plat of Oddfellows Cemetery, does hereby plat and lay out said tract of land into blocks, and roads, alley, or walks as shown on the annexed plat as a plat of lands divided into blocks with public highways or walks thereon to be known as "Oddfellows Cemetery, Benton County, Oregon"; said blocks are numbered from 1 to 16 inclusive and blocks, roads, alleys, and walks thereon are of the size and dimensions as marked on the hereunto annexed plat. Dimensions are given in feet. All highways, walks, and alleys on said plat are hereby dedicated to the use of the public.

IN WITNESS WHEREOF, the said Kings Valley Lodge #44 I.O.O.F. has by resolution of its members thereunto duly passed, caused these presents to be executed by its Presiding Officer, and attested by its Secretary with the seal of the Lodge hereunto affixed, this day of February, 1911.

In Presence of:  
Wm. H. Gorman  
C. E. Rice  
 Kings Valley Lodge #44 I.O.O.F.  
 By [Signature]  
 Noble Grand.  
 Attest: C. L. Townsend  
 Secretary.

State of Oregon, }  
County of Benton, }

On this 27 day of February, 1911, before me appeared J. M. Gorman to me personally known who being duly sworn did say that he is the Presiding Officer of Kings Valley Lodge #44 I.O.O.F., a fraternal order, and that the seal affixed to said instrument is the seal of said lodge, and that said instrument was signed and sealed in behalf of said lodge by authority of its members, and said J. M. Gorman acknowledged said instrument to be the free act and deed of said lodge.

Also on the same date before me appeared C. L. Townsend to me personally known, who being duly sworn did say that that he is secretary of said lodge; that he executed said instrument and affixed the seal of said lodge thereto by authority of a resolution of its members, and that he is the legal custodian of said seal.

In Testimony Whereof I have hereunto set my hand and affixed my official seal, this the day and year first in this, my certificate written.

C. E. Rice  
 Notary Public for Oregon.

State of Oregon, }  
County of Benton, }

I, J. A. Ganong, Deputy County Surveyor of Benton County, Oregon, being first duly sworn, say: That I have correctly surveyed and marked with monuments the following described land, to-wit:

Beginning at a stone which is 7793 chs West and 19468 chs North of the Northeast corner of the Donation Land Claim of James Watson it being Claim #40 T. 10 S. R. 6 W. W. M. and running thence S 88° 13' W 163.2 ft, to an oak post; thence N 1° 51' W 266 ft, to an oak post; thence N 86° 31' E 76.49 ft, to an oak stake; thence N 1° 16' W 245.45 ft, to a fir stake; thence N 87° 23' W 86.46 ft, to an oak post; thence S 1° 39' E 510.9 ft, to the place of beginning.

That I planted a proper monument, to-wit: a stone 9"x11"x18" set 6 inches below the surface of the ground, 19468 chs North and 7793 chs West of the Northeast corner of the James Watson D.L.C. #40 Notification #5144 in T. 10 S. R. 6 W. W. M. in Oregon, indicating the initial point of such survey; that a plat of said survey is hereunto annexed.

J. A. Ganong  
 Subscribed and sworn to before me  
 this 4th day of April, 1911.  
[Signature]  
 Notary Public for Oregon.

This plat is hereby approved.

Victor P. Meach  
 Judge  
A. W. Hamley  
 Commissioner  
[Signature]  
 Commissioner  
 County Court.  
[Signature]  
 County Surveyor  
W. H. Rickard  
 County Assessor

STATE OF OREGON, }  
 County of Benton, }  
 I hereby certify that the within survey was made and approved for record on the 16th day of April, 1911, and recorded in book 3 on page 1 of said County. Witness my hand and seal of County.  
[Signature]  
 Recorder of County.