

SUBDIVISION OF D.B. & J.L. MULKEY JR. CLAIM'S

# PLAT OF SUBDIVISION OF D.B. & J.L. MULKEY JR. CLAIM'S.

T. 11 S. R. 5 W.  
BENTON COUNTY, ORE.  
Scale 1 in = 6 chs.

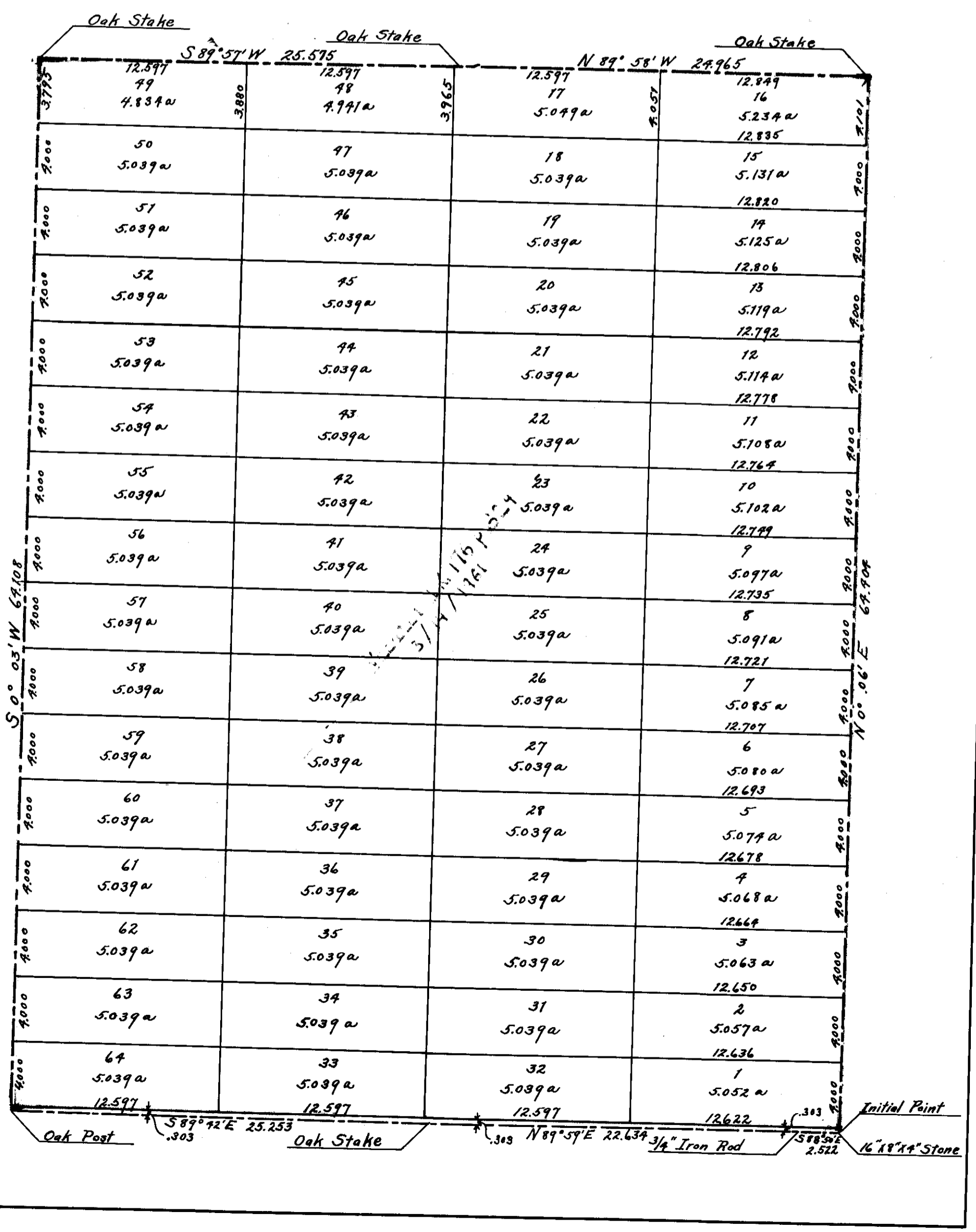

KNOW ALL MEN BY THESE PRESENTS that Geo. W. Stubblefield and <sup>and Betty M. Stubblefield his wife</sup> and John F. Moore, <sup>and Ida B. Moore his wife</sup> the proprietors and owners of the lands described in the Surveyors affidavit on the annexed plat of Subdivision of D.B. and J.L. Mulkey Jr. Claim's, do hereby plat and lay out said tract of land into blocks or lots as shown on the annexed plat as a plat of lands divided into blocks or lots to be known as "Subdivision of D.B. and J.L. Mulkey Jr. Claim's, Benton County, Oregon." said blocks are numbered from 1 to 64 inclusive and blocks or lots thereon are of the size and dimensions as marked on the hereunto annexed plat. Dimensions are given in chains.

IN WITNESS WHEREOF, we have hereunto set our hands and affixed our seals this the 16<sup>th</sup> day of June, 1911.  
 Geo. W. Stubblefield  
 Betty M. Stubblefield  
 John F. Moore  
 Ida B. Moore  
 State of Oregon )  
 ) ss Notary Public for Oregon  
 County of Benton )

BE IT REMEMBERED, that on this 16<sup>th</sup> day of June A.D. 1911, before me appeared the within named John F. Moore, who is personally known to me to be the identical individual described in and who executed the foregoing instrument, and who acknowledged to me that he executed the same freely and voluntarily and without fear or compulsion.

IN TESTIMONY WHEREOF, I have hereunto set my hand and official Notarial seal the day and year last above written.  
 Laura J. Lett  
 Notary Public for Oregon.

State of Oregon )  
 ) ss  
 County of Benton )

BE IT REMEMBERED, that on this 16<sup>th</sup> day of June A.D. 1911, before me appeared the within named Geo. W. Stubblefield, who is personally known to me to be the identical individual described in and who executed the foregoing instrument, and who acknowledged to me that he executed the same freely and voluntarily.

IN TESTIMONY WHEREOF, I have hereunto set my hand and official Notarial seal the day and year last above written.  
 Laura J. Lett  
 Notary Public for

State of Oregon, )  
 ) ss.  
 County of Benton.)

I, J.A. Ganong, Deputy County Surveyor of Benton County, Oregon, being first duly sworn, say: That I have correctly surveyed and marked with monuments the following described land, to-wit:  
 Beginning at a stone set six inches below the surface of the ground at the Southeast corner of the Donation Land Claim of D.B. Mulkey it being claim #64 notification #997 in T.p. 11 S. R. 5 W. W.M. and running thence N 0° 06' E 64.909 chs. along the East line of said claim to an oak stake at the Northeast corner of said claim, thence N 89° 58' W 29.965 chs. along the North line of said claim to an oak stake at the Northwest corner thereof, thence S 89° 57' W 25.572 chs. along the North line of the J.L. Mulkey Jr. Cl. to an oak stake at the Northwest corner thereof, thence S 0° 05' W 64.108 chs. along the West line of said J.L. Mulkey Cl. to the Southwest corner thereof, thence S 89° 42' E 25.253 chs. to the Southeast corner of said J.L. Mulkey Jr. Cl., thence N 89° 59' E 22.639 chs. to a 3/4" iron rod at the Northeast corner of the John D. Mulkey Claim, thence S 88° 50' E 2.522 chs. to the place of beginning.

That I planted a proper monument, to-wit, a stone 16"x8"x4" inches set six inches below the surface of the ground at the Southeast corner of the Donation Land Claim of D.B. Mulkey, Notification No. 997 Claim No. 64 in T.p. 11 S. R. 5 W. W.M. in Oregon, indicating the initial point of such survey; that a plat of said survey is hereunto annexed; and that dimensions are given in chains.

Subscribed and sworn to before me this 16<sup>th</sup> day of June, 1911.  
 J.A. Ganong  
 Deputy County Surveyor, Benton County, Ore.

This plat is hereby approved.  
 Victor P. Moxley Judge  
 A.W.H. [unclear] Commissioner  
 Geo. H. [unclear] Commissioner  
 J. Marian Wilkes County Surveyor  
 W.H. Rideaux County Assessor  
 W.C. Galloway Deputy

July 11 1911  
 5 17  
 Rial  
 A.W. Stubblefield  
 Emory J. Newton