

KEENEY'S ADDITION TO MONROE

Scale 50 feet = 1 inch

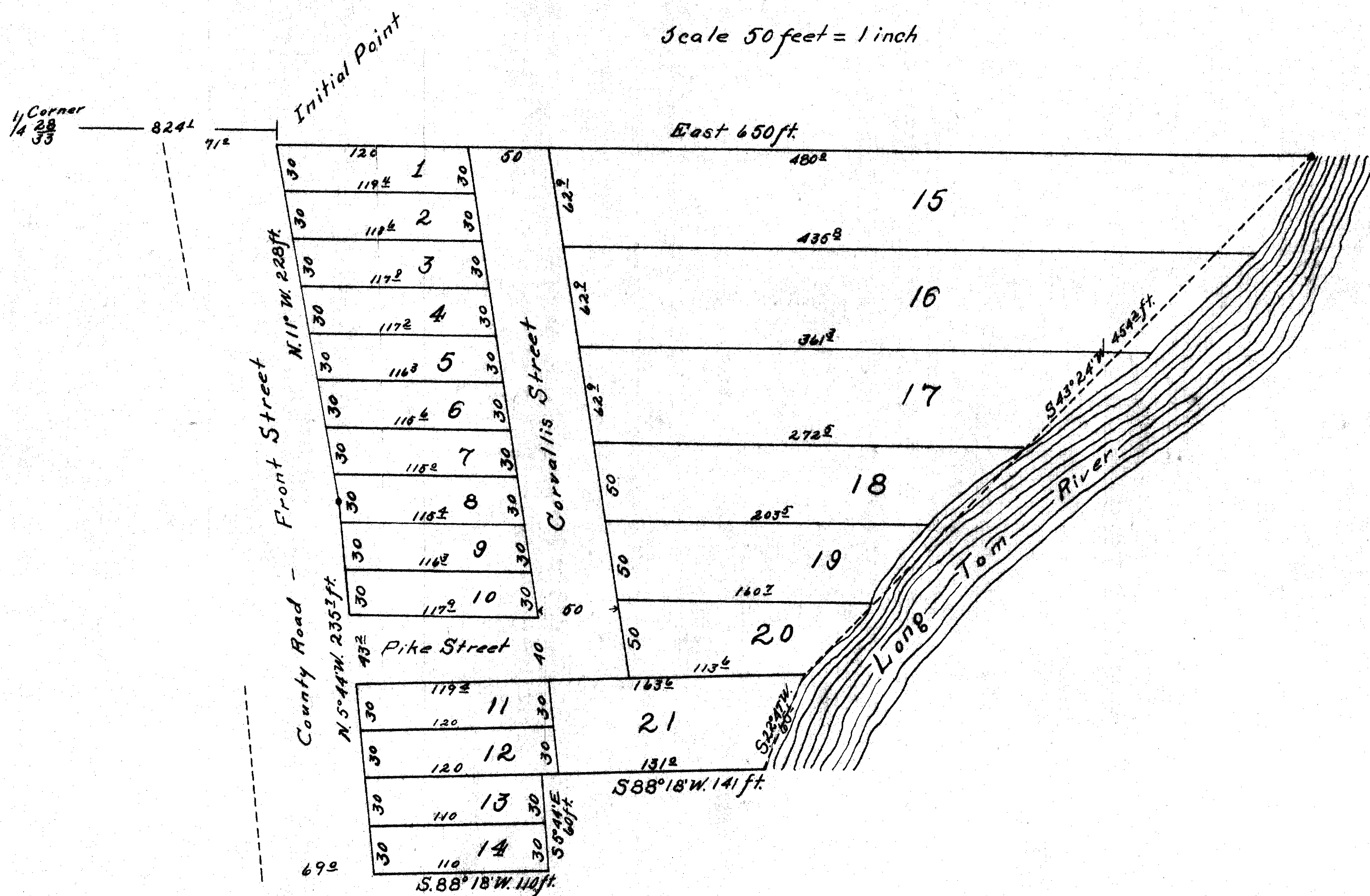

Dedication. Know all men by these Presents that we, James Bailey and Alice J. Bailey, his wife do hereby certify that we are the owners in fee simple of the land described on the within plat, and that we caused the same to be subdivided and plotted as shown on said plat, to be known as "Keeney's Addition" to the town of Monroe and we hereby dedicate to the public forever the use of all streets as shown on this plat.

In witness whereof we have hereunto set our hands and seals this the 6th day of 1911

In presence of
James Bailey (seal)
Alice J. Bailey (seal)
J. L. Newcomb witness

State of Oregon } S.S.
 County of Benton }
 Be it remembered that on this the 6th day of December 1911, personally appeared before me, a Notary Public in and for said County and State, the within named James Bailey and Alice J. Bailey, his wife, who are personally known to me to be the identical persons who executed the foregoing instrument and acknowledged the same to be their free act and deed.
 In witness whereof I have hereunto set my hand and affixed my official seal this the 6th day of December A. D. 1911.
J. L. Newcomb
 Notary Public for Oregon

Description. Keeney's Addition to the town of Monroe lies in the S.E. quarter of Section 33, T. 14S. R. 5W. and is described as follows. Beginning at a point, said point being a 2" iron pipe 3' long set 6" below the surface and being 824' feet East of 1/4 Section Corner between Sections 28-33, and running thence East 650 feet to Long Tom River, thence along bank of said river S. 43° 24' W. 450 feet, thence S. 22° 47' W. 65 feet, thence S. 88° 18' W. 141 feet, thence S. 5° 44' E. 60 feet, thence S. 88° 18' W. 141 feet, thence N. 5° 44' W. 235 feet, thence N. 11° 00' W. 228 feet to place of beginning.

State of Oregon } S.S.
 County of Benton }
I, W. A. Gellatly, being first sworn on oath that I am a surveyor, that I have correctly surveyed and marked with proper monuments the land represented on this plat, that I began at an "Initial Point" an iron pipe 2" in diameter and 3' long set 6" below the surface of the ground and the foregoing description correctly describes the tract of land on which "Keeney's Addition" to Monroe is laid out
W. A. Gellatly Surveyor
 Subscribed and sworn to before me This 5th Day of December 1911
J. L. Newcomb
 Notary Public for Oregon.

State of Oregon } S.S.
 County of Benton }
 I, W. A. Gellatly, Sheriff and Tax Collector of Benton County, Oregon, do hereby certify that all back taxes on the within described property are paid
W. A. Gellatly Sheriff and Tax Collector for Benton County, Oregon

Approved this the 6 Day of December A. D. 1911
Victor P. Wells County Judge
A. M. Hawley County Commissioner
W. H. Rickard County Assessor
J. M. Wilson County Surveyor

FILED