

PLEASANT VALLEY CEMETERY

BENTON COUNTY OREGON

SCALE 1" = 25'

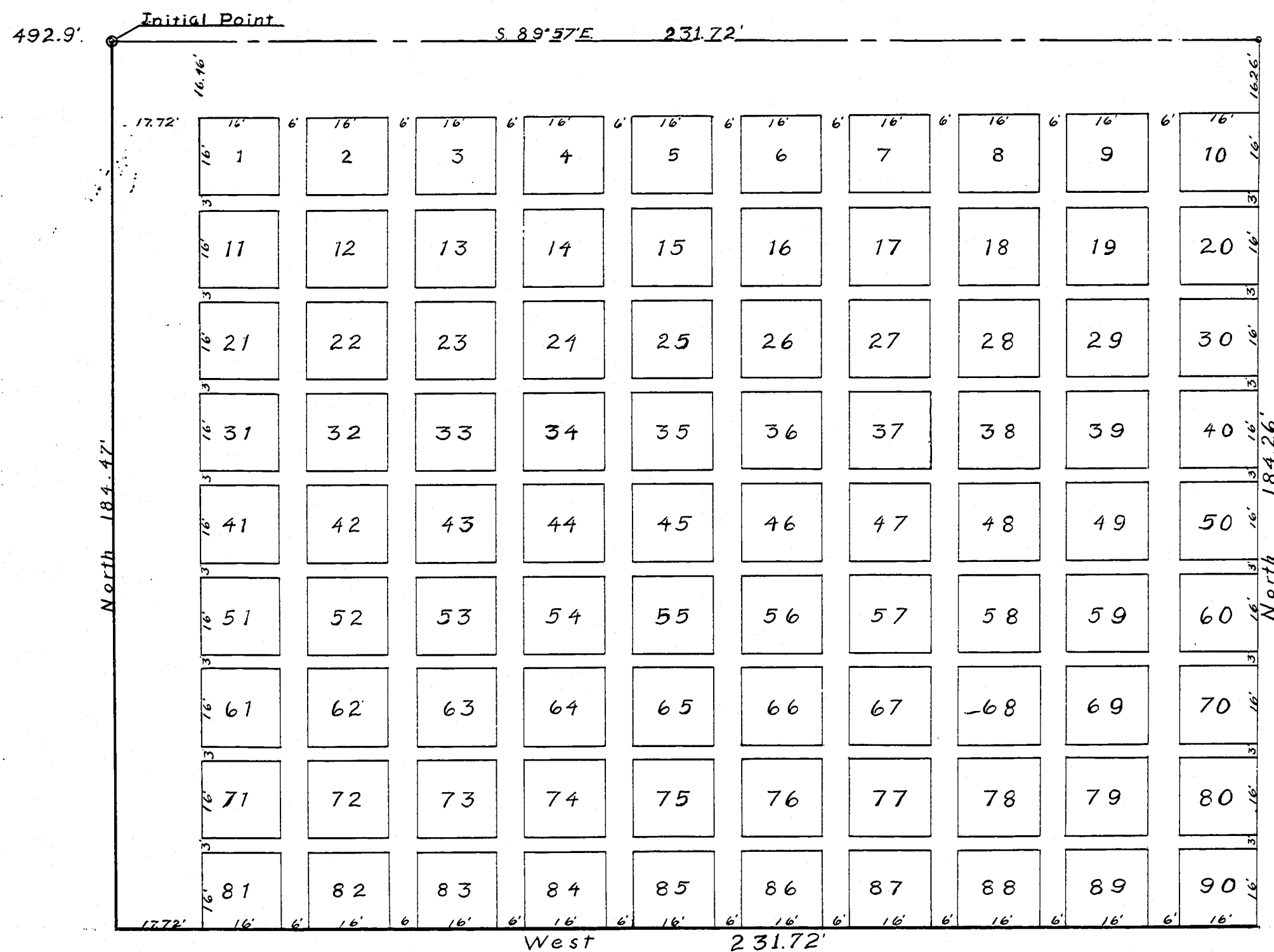

Know All Men By These Presents, That we, R.H. Gellatly, J.L. Henkle and J.E. Henkle, trustees of "Benton County Pleasant Valley Cemetery Association" and as such trustees being proprietors and owners of the land described in the Surveyors Affidavit on the annexed plat of "Pleasant Valley Cemetery" do hereby plat and lay out said tract of land into lots, road and alleys as shown on said plat, to be known as "Pleasant Valley Cemetery". Said lots are numbered from One to Ninety and Lots, Road and Alleys are of size and dimension as marked on the hereunto annexed plat, All dimensions are given in feet, And we hereby dedicate to the use of Public forever without reservation or restriction whatever the road and alleys as shown on said plat.

In witness whereof we have hereunto set our hands and Seals this 3rd day of December 1914.

Done in presence of

Emory J. Newton
Fred McHenry

Robert H. Gellatly Seal
J. L. Henkle Seal
J. E. Henkle Seal

State of Oregon }
County of Benton } S.S.

Be it Remembered, That on this 3rd day of December A.D. 1914 before me, the undersigned, a County Clerk in and for said County and State, personally appeared the within named R.H. Gellatly, J.L. Henkle and J.E. Henkle who are known to me to be the identical Individuals described in and who executed the within instrument and acknowledged to me that they executed the same freely and voluntarily for the uses and purposes therein mentioned.

In Testimony Whereof, I have hereunto set my hand and Official Seal the day and year last above written.

Emory J. Newton
County Clerk of Benton County State of Oregon.

State of Oregon }
County of Benton } S.S.

I, W. C. Galloway, being first duly sworn say: That I correctly surveyed and marked with monuments the following described land, to wit;

Beginning at a 2" X 41" galvanized iron pipe driven in the ground which pipe is on the south line 492.9 feet S. 89° 57' E. of the S. W. corner of Geo. E. Knowlton's D.L.C. #70 Twp. 12 S. R. 6 W. of the Will. Mer. in Benton County, Oregon, and running thence S 89° 57' E. 231.72 feet to a 3/4" galv. pipe, thence South 184.26 feet to a stake, thence West 231.72 feet, thence North 184.47 feet to the place of beginning.

That I set a 2" X 41" galvanized iron pipe 6" below the surface of the ground indicating the initial point of such survey. That the plat of said survey is hereunto annexed.

W. C. Galloway

Subscribed and sworn to before me this 2nd day of November 1914.

Emory J. Newton
County Clerk of Benton County State of Oregon

This Plat is hereby approved

W. H. Malone County Judge
A. J. Simon County Commissioner
W. A. Jolly County Commissioner
W. F. Rickard County Assessor
W. C. Galloway County Surveyor

STATE OF OREGON }
County of Benton } ss.

I hereby certify that the within instrument was received for record on the 22nd day of Jan. 1915 at 3:20 o'clock P.M. and returned to the

Plat on page 4 of the County of Benton.
Witness my hand and seal of County of Benton
affixed.
M. Van Dine
Recorder of Conveyances.

By _____ Deputy.

FILED
DEC 31 1914
Emory J. Newton
County Clerk