

# COUNTRY HOME ACRES

BENTON COUNTY OREGON

T. 14 S R. 5 W. W.M.

Scale 1"=100ft.

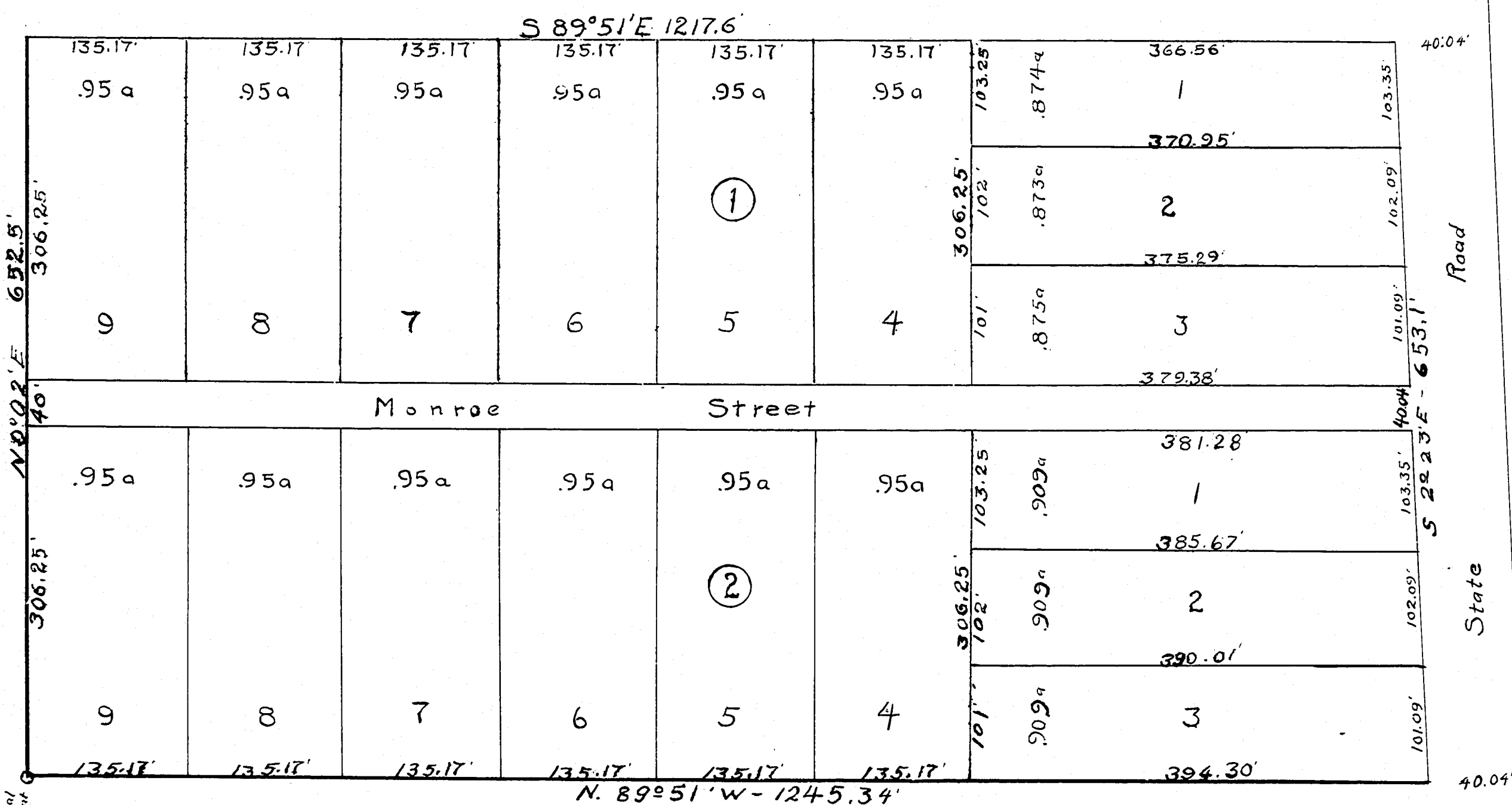

KNOW ALL MEN BY THESE PRESENTS, That we, Nicholas Lichter and Mary Lichter, his wife, proprietors and owners of the land described in the surveyor's affidavit on the annexed plat of "Country Home Acres" do hereby plat and lay out said tract of land into tracts and roads or highways as shown on said plat, to be known as "Country Home Acres". Said tracts are numbered from one to nine, and tracts and highways are of size and dimensions as marked on the hereunto annexed plat. All dimensions are given in feet, And we hereby dedicate to the use Public forever without reservation or restriction whatever the highways as shown on said plat

In Witness Whereof we have hereunto set our hands and seal this 22<sup>nd</sup> day of Jan, 1915.  
 In the presence of: C. Berryman  
 by Nicholas Lichter seal  
 by Mrs. Mary Lichter seal

State of Washington } ss.  
 County of Kittitas }

Be It Remembered That on this 22<sup>nd</sup> of Jan, 1915, before me, the undersigned, a Notary Public in and for the County and State aforesaid, personally appeared Nicholas Lichter and Mary Lichter, his wife, who are known to me to be the identical individuals described in and who executed the within instrument and acknowledged to me that they executed the same freely and voluntarily for the uses and purposes therein mentioned

In Testimony Whereof, I hereunto set my hand and Official Seal the day and year last above written.  
C. Berryman  
 Notary Public for Washington.

State of Oregon } ss.  
 County of Benton }

I, W.C. Galloway, County Surveyor of Benton County, Oregon, being first duly Sworn say:-  
 That I have correctly surveyed and marked with proper monuments, the lands represented on the plat herewith and described as follows, To wit:-

Beginning 2ft. North of a 2" galvanized iron pipe which is 638.6ft N.0°2'E of the 1/4 section corner on the South side of section 33 Tp. 14 S. R. 5 W. of the Will Mer. in Benton County Oregon and running thence N.0°2'E. 652.5ft to a 1" pipe, thence S 89°51'E 1217.6ft to the center of the State Road, which point is 4.04ft S. 89°51'E. of a half inch galv. iron pipe, thence S 2°23'E 653.1 ft. to a 1" pipe which is in the center of said road thence N 89°51'W 1245.34 ft. to the place of beginning

That I set a section of 2" galvanized iron pipe 36" long 6 inches below the surface of the ground indicating the initial point of such survey. That all Lot corners are marked with pipe. That the plat of said survey is hereunto annexed.

W.C. Galloway  
 County Surveyor

Subscribed and sworn before me this 20<sup>th</sup> day of January, 1915.

Emory J. Vinton  
 County Clerk, Benton County Oregon

State of Oregon } ss.  
 County of Benton }

I W.A. Buchanan, Treasurer and Tax Collector of Benton County, Oregon, hereby certify that all back taxes are paid on the within described property.

W.A. Buchanan  
 Treasurer and Tax Collector of Benton County, Oregon.

This Plat is hereby Approved by

W.A. Malone  
 County Judge  
W.A. Jolly  
 County Commissioner  
B.A. Brown  
 County Commissioner  
W.H. Riskard  
 County Assessor  
W.C. Galloway  
 County Surveyor

STATE OF OREGON } ss.  
 County of Benton }

I hereby certify that the within instrument was received for record on the 11<sup>th</sup> day of Feb, 1915, at 3:40 o'clock P. M., and recorded in book 4 on page 8 of Plats of County.  
 Witness my hand and official seal this 11<sup>th</sup> day of Feb, 1915.  
S.O. Varfield  
 Recorder of Deeds.

