

Page 10 Book 1104

SUPPLEMENTAL PLAT OF PART OF BLOCK NUMBER TWO  
 IN  
**WELLS' AND McELROY'S ADDITION**  
 TO  
**CORVALLIS**  
 BENTON COUNTY OREGON  
 SCALE 1"=25'

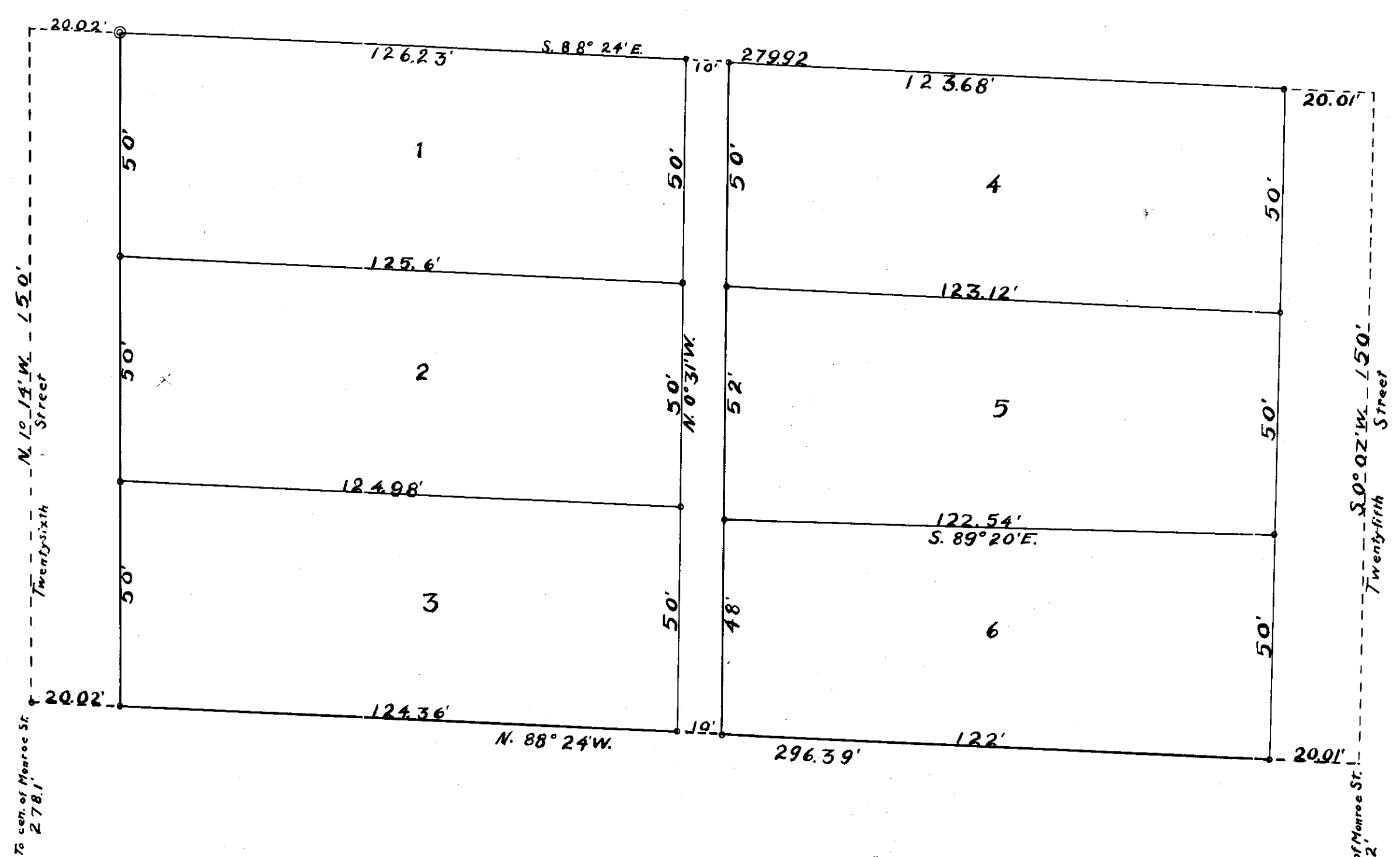

Know All Men By These Presents, That we, E. P. Jackson and Edith A. Jackson his wife proprietors and owners of the lands described in the Surveyor's Affidavit on the annexed plat of "Supplemental Plat of Part of Block Number Two in Wells' and McElroy's Addition to Corvallis" do hereby plat and lay out said tract of Land into lots, streets and an alley as shown on said plat, to be known as "Supplemental Plat of Part of Block Number Two in Wells' and McElroy's Addition to Corvallis". Said lots are numbered from one to six and lots, streets and alley are of size and dimensions as marked on the hereunto annexed plat. All the dimensions are given in feet, And we hereby dedicate to the use of the Public forever without reservation or restriction whatever, the streets and alley, as shown on said plat.

In Witness Whereof we have hereunto set our hands and Seal this 15th day of September 1915.  
 Done in presence of  
Fred McHenry  
H.B. Auld  
E.P. Jackson (Seal)  
Edith A. Jackson (Seal)

State of Oregon }  
 County of Benton } S.S.

Be it Remembered, that on this 15th day of September A.D. 1915, before me, the undersigned, a County Clerk in and for said County and State, personally appeared the within named E. P. Jackson and Edith A. Jackson, his wife who are known to me to be the identical individuals described in and who executed the within instrument and acknowledged to me that they executed the same freely and voluntarily for the uses and purposes therein mentioned.  
 In Testimony Whereof, I have hereunto set my hand and Official Seal the day and year last above written.

Emery J. Newton  
 County Clerk of Benton County, Oregon  
 By Fred McHenry, Deputy

I, W. C. Galloway, being first duly sworn say: That I surveyed the property hereinafter described and that it is situated within the corporate limits of the City of Corvallis. That I have correctly surveyed and marked with monuments the following described land, to-wit;  
 Beginning at a 2 in. by 36 in. galvanized iron pipe set in the east line of 26th Street 610.2 feet South and 33.15 feet East of the N.E. corner of Chas. Johnson's D.L.C. #52 Twp 11 S. R. 5W. of the Will. Mer. in Benton County, Oregon, and running thence S. 88° 24' E. 279.92 feet to a point in the center of 25th street which is 2001 feet S. 88° 24' E. of a 3/4" pipe, thence S. 0° 07' W. 150 feet to a point 20.01 feet S. 88° 24' E. of a 3/4" pipe, thence N. 88° 24' W. 296.39 feet to a 3/4" pipe in the center of 26th street, thence N. 1° 14' W. 150 feet, thence S. 88° 24' E. 20.02 feet to the place of beginning.

That I set a section of 2 inch galvanized iron pipe 36 inches long driven 6 inches below the surface of the ground indicating the initial point of such survey. That all lot corners are marked with 3/4" pipe. That the plat of said survey is hereunto annexed.

W.C. Galloway

Subscribed and sworn to before me this 17th day of July, 1914.

Emery J. Newton  
 County Clerk Benton County, Oregon.

This plat is hereby approved  
W.D. Malone  
 County Judge  
 \_\_\_\_\_  
 County Commissioner  
W.A. Jolly  
 County Commissioner  
W.H. Rickard  
 County Assessor  
C.R. Beardsley  
 City Engineer

FILED  
Emery J. Newton  
Fred McHenry