

# CARVER TRACTS

## BENTON COUNTY

### OREGON

Scale: 1 inch = 100 feet

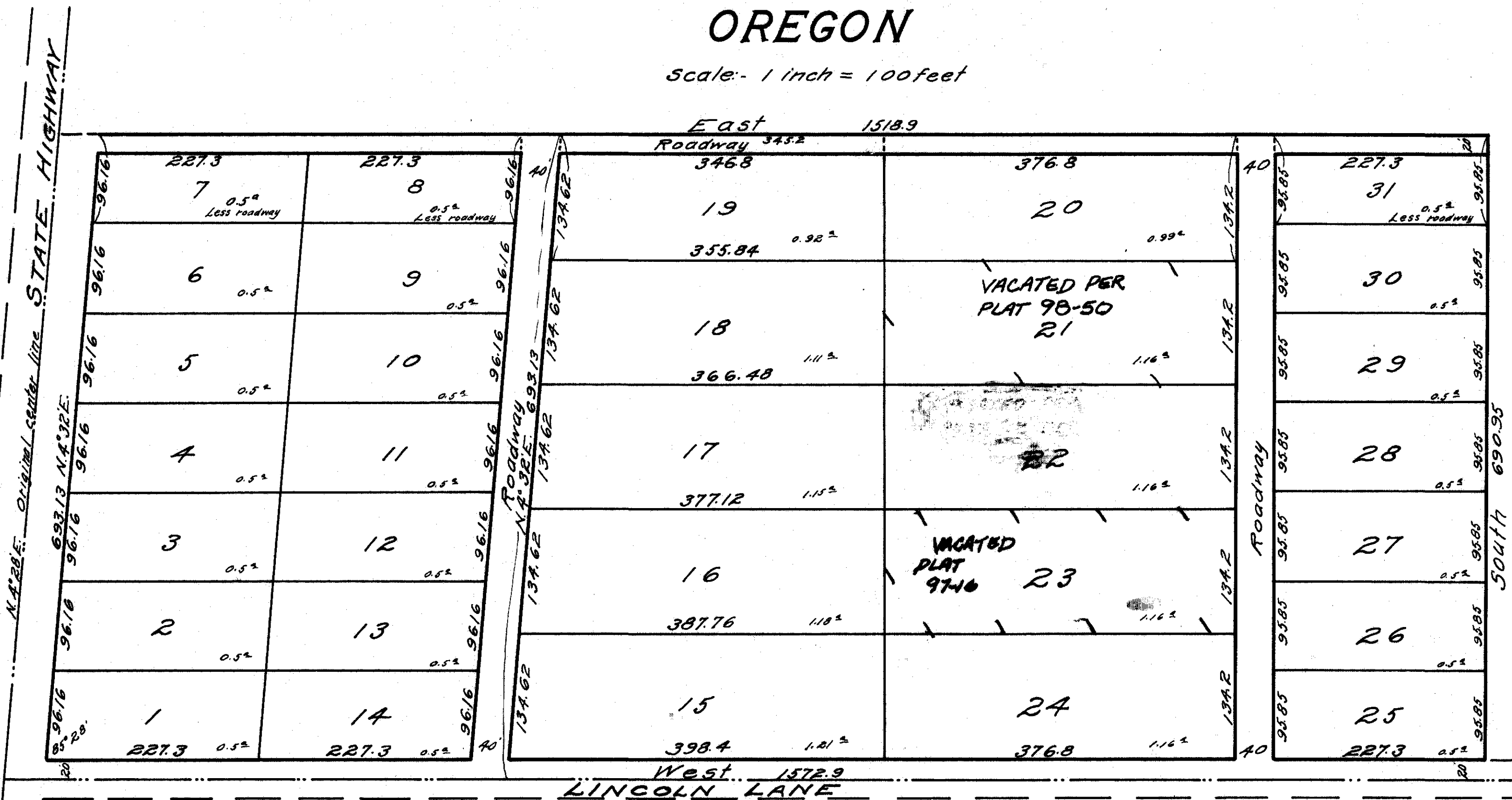

State of Oregon } s.s.  
County of Benton }

I, Walter W. Larsen, being first duly sworn say: That I surveyed and marked with proper monuments the following described property to-wit: - Beginning at a 2 inch by 36 inch pipe 1294.7 feet South and 4213.2 feet East of the northwest corner of Jas. C. Alexander D.L.C. No. 46, T.12S. R.5W. of the Will. Mer. in Benton County, Oregon; and running thence South 694.95 feet to a 1 inch pipe; thence West 1572.9 feet to a 1 inch pipe in the center of the State Road; thence N.4°28'E. 693.13 feet to a 1 inch pipe; thence East 1518.9 feet to the place of beginning.

That I set for the initial point a 2 inch galvanized iron pipe 36 inches long driven six inches below the surface of the ground. That the plat of said survey is hereto annexed.

Walter W. Larsen  
County Clerk, Benton County, Oregon.

Subscribed and sworn to before me this 16<sup>th</sup> day of July, 1926

W. C. Hallaway  
County Surveyor

R. B. Woodruff  
County Commissioner

W. C. Hallaway  
County Surveyor

A. W. Hawley  
County Commissioner

The plat and dedication hereon are approved this 5<sup>th</sup> day of July, A.D. 1926

W. C. Hallaway  
County Surveyor

R. B. Woodruff  
County Commissioner

W. C. Hallaway  
County Surveyor

A. W. Hawley  
County Commissioner

E. J. Newton  
County Assessor

I hereby certify that all taxes on said property are paid.

E. J. Newton  
County Assessor

KNOW ALL MEN BY THESE PRESENTS, That We Mary Carver and W. S. Carver her husband proprietors and owners of the lands described in the surveyor's affidavit on the annexed plat of "Carver Tracts Benton County, Oregon" do hereby plat and lay out said tract of land into blocks and roadways as shown on said plat, to be known as "Carver Tracts, Benton County, Oregon," do hereby dedicate to the Public the use of the roadways as shown on said plat, without reservation or restriction whatever. Blocks are numbered from 1 to 31 and all distances are given in feet.

IN WITNESS WHEREOF we have hereunto set our hands and seals this 16<sup>th</sup> day of July, 1926

Given in the presence of:-

W. C. Hallaway  
J. Thorpe  
Louise Wohlfelder  
E. J. Holden

Mary Carver Seal  
W. S. Carver Seal

State of Oregon } s.s.  
County of Benton }

Be it remembered, that on this 16<sup>th</sup> day of July, A.D. 1926 before me the undersigned, a Notary Public in and for said County and State, personally appeared the above named Mary Carver, who is known to me to be the identical individual described in and who executed the within dedication and acknowledged to me that she executed the same freely and voluntarily.

IN TESTIMONY WHEREOF, I have hereunto set my hand and Notarial seal the day and year last above written.

Franklin Thordarson  
Notary Public for Oregon  
My Commission Expires May 14, 1929

State of Minnesota } s.s.  
County of Martin }

Be it remembered that on this 7<sup>th</sup> day of July, A.D. 1926, before me, the undersigned, a Notary Public in and for said County and State personally appeared the above named Mary Carver who is known to me to be the identical individual described in and who executed the within dedication and acknowledged to me that he executed the same freely and voluntarily.

IN TESTIMONY WHEREOF I have hereunto set my hand and Notarial seal the day and year last above written

Louise Wohlfelder  
Notary Public for Minnesota  
My Commission Expires March 6<sup>th</sup>, 1927  
Louise Wohlfelder, Notary Public, Martin County, Minn.

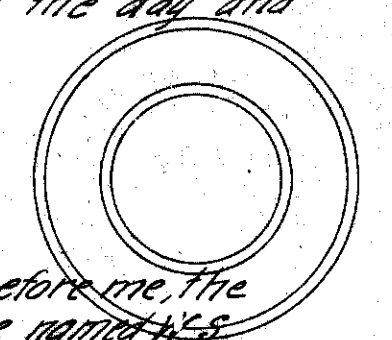

# CARVER TRACTS

## BENTON COUNTY

### OREGON

Scale:- 1 inch = 100 feet

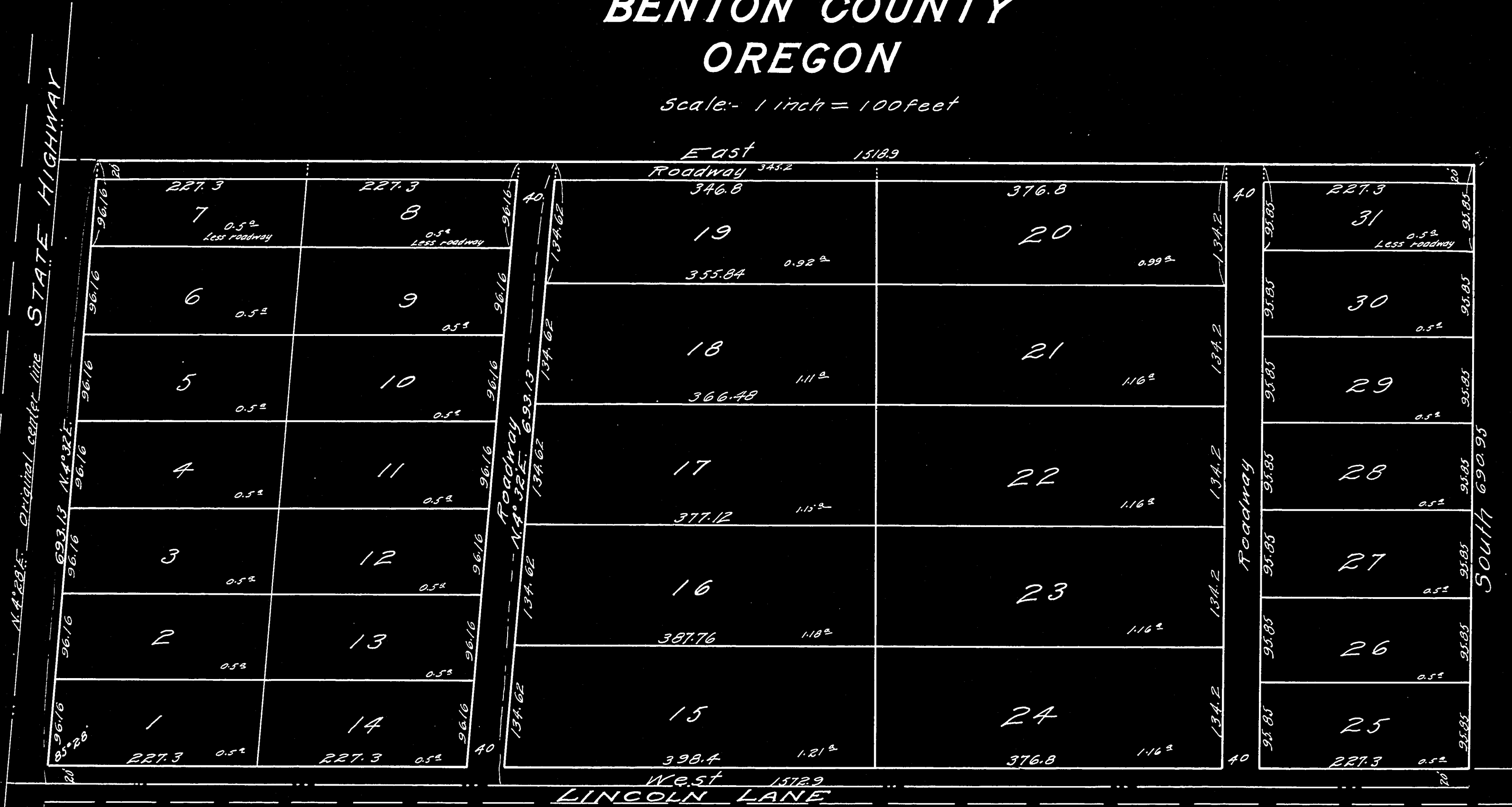

State of Oregon } s.s.  
 County of Benton }  
 I, Walter W. Larsen, being first duly sworn say: That I surveyed and marked with proper monuments the following described property, to-wit:- Beginning at a 2 inch by 3/8 inch pipe 1294.7 feet South and 4213.2 feet East of the northwest corner of Jos. C. Alexander D.L.C. No. 46, T.12S. R.5W. of the Will. Mer. in Benton County, Oregon; and running thence South 690.95 feet to a 1 inch pipe; thence West 1512.9 feet to a 1 inch pipe in the center of the State Road; thence N.4°28'E. 693.13 feet to a 1 inch pipe; thence East 1518.9 feet to the place of beginning.

That I set for the initial point a 2 inch galvanized iron pipe 36 inches long driven six inches below the surface of the ground. That the plat of said survey is hereto annexed.

Walter W. Larsen  
 Surveyor

Subscribed and sworn to before me this 16<sup>th</sup> day of July, 1926  
 S. C. Nichols  
 County Clerk, Benton County, Oregon.

The plat and dedication hereon are approved this 5<sup>th</sup> day of August, A.D. 1926

V. P. Moses County Judge  
 W. C. von Sche County Commissioner  
 W. C. Holloman County Surveyor  
 A. W. Hawley County Commissioner

E. L. Pillsman County Assessor

I hereby certify that all taxes on said property are paid  
 E. J. Newton Sheriff and tax collector

KNOW ALL MEN BY THESE PRESENTS, That We Mary Carver and W. S. Carver her husband proprietors and owners of the lands described in the Surveyor's affidavit on the annexed plat of "Carver Tracts Benton County, Oregon" do hereby plat and lay out said tract of land into blocks and roadways as shown on said plat, to be known as "Carver Tracts, Benton County, Oregon", do hereby dedicate to the Public the use of the roadways as shown on said plat without reservation or restriction whatever. Blocks are numbered from 1 to 31 and all distances are given in feet.

IN WITNESS WHEREOF we have hereunto set our hands and seals this 16<sup>th</sup> day of July, 1926

Done in the presence of:  
 W. C. Holloman  
 S. C. Nichols  
 Louise Wohlhuter  
 E. J. Holden

Mary Carver (Seal)  
 W. S. Carver (Seal)

IN TESTIMONY WHEREOF, I have hereunto set my hand and Notarial seal the day and year last above written.

Franklin Thordarson  
 Notary Public for Oregon  
 My Commission Expires - Nov. 16, 1929.

State of Minnesota } s.s.  
 County of Martin }  
 Be it remembered that on this 7 day of July, A.D. 1926, before me, the undersigned, a Notary Public in and for said County and State personally appeared the above named W. S. Carver who is known to me to be the identical individual described in and who executed the within dedication and acknowledged to me that he executed the same freely and voluntarily.

IN TESTIMONY WHEREOF I have hereunto set my hand and Notarial seal the day and year last above written.

Louise Wohlhuter  
 Notary Public for  
 My Commission Expires  
 Louise Wohlhuter, Notary Public, Martin County, Minn.  
 My Commission Expires March 6th, 1932

State of Oregon } s.s.  
 County of Benton }  
 Be it remembered, that on this 16<sup>th</sup> day of July, A.D. 1926 before me the undersigned, a Notary Public in and for said County and State, personally appeared the above named Mary Carver, who is known to me to be the identical individual described in and who executed the within dedication and acknowledged to me that she executed the same freely and voluntarily.

STATE OF OREGON } s.s.  
 County of Benton }  
 I hereby certify that the within instrument is a true and correct copy of the original as recorded on the 16<sup>th</sup> day of July, 1926, at 11:10 A.M., and recorded in my office on page 10 of said County Clerk's office.  
 Witness my hand and seal of office.  
 S. C. Nichols  
 County Clerk  
 By: S. C. Nichols  
 Deputy