

BARBERS SUPPLEMENT TO LOTS 2 AND 3 - COLLEGE HOMES- BENTON COUNTY OREGON

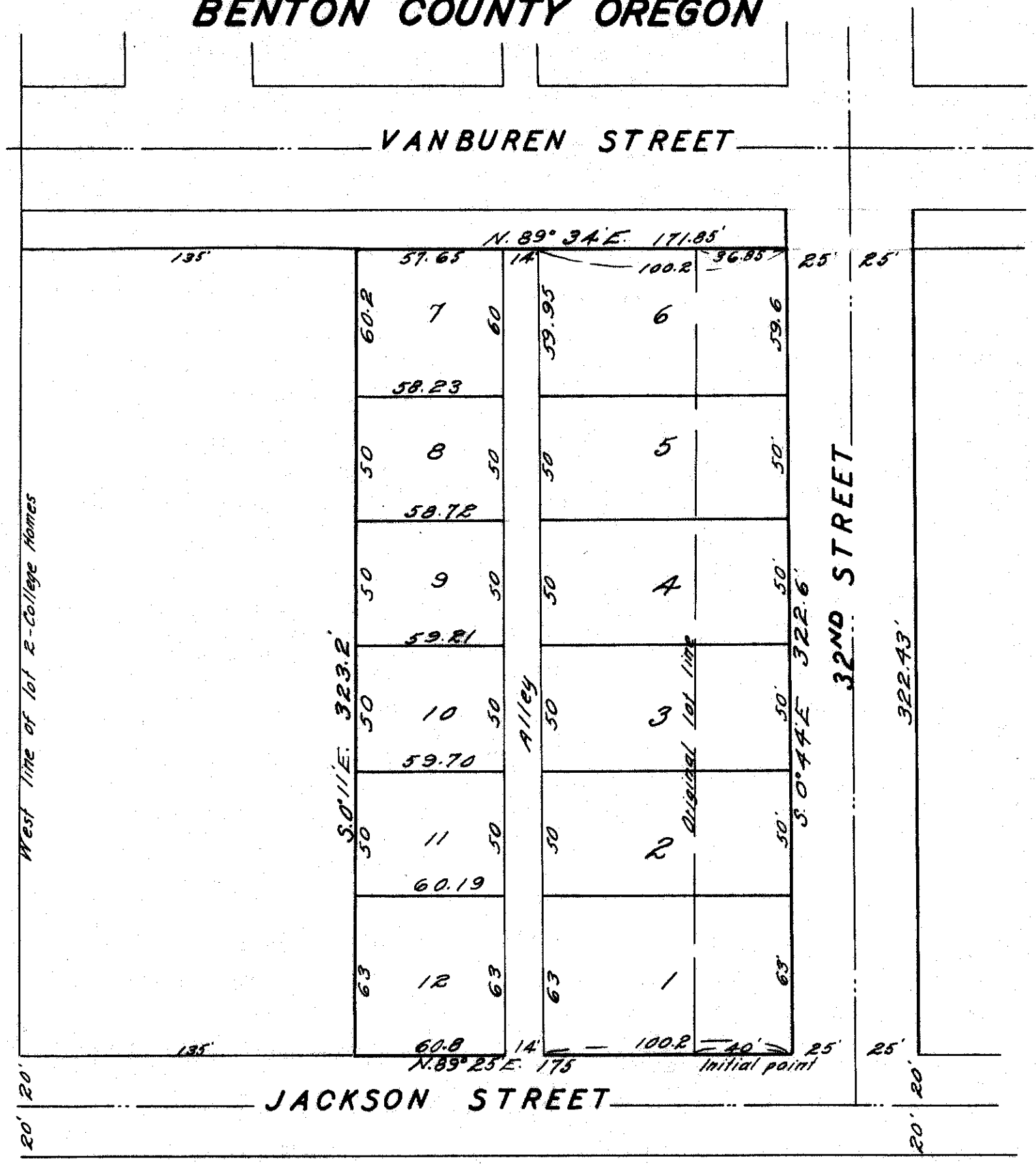

Know all men by these presents, That we, C. W. Barber and Myrtle Barber, husband and wife proprietors and owners of the land described in the Surveyor's affidavit on the annexed plat of Barbers Supplement to lots 2 and 3 College Homes, Benton County, Oregon, do hereby plat and lay out said tract of land into lots, streets and alleys as shown on said plat to be known as "Barbers Supplement to Lots 2 and 3 College Homes, Benton County, Oregon" do hereby dedicate to the public the use of the streets and alleys as shown on said plat, without reservation or restriction whidlever. All distances are in feet and bearings are true.

IN WITNESS WHEREOF We have hereunto set our hands and seal this 14th day of JUNE 1928
Done in the presence of
F. Thordarson.
Walter W. Larsen
C. W. Barber seal
Myrtle Barber seal

State of Oregon } S.S.
County of Benton }
JUNE A.D. 1928, before me, the undersigned, a Notary Public in and for said County and State, personally appeared the above named C. W. Barber and Myrtle Barber husband and wife who are known to me to be the identical individuals described in and who executed the within dedication and acknowledged to me that they executed the same freely and voluntarily.
IN TESTIMONY WHEREOF, I have hereunto set my hand and Notarial Seal the day and year last above written.
Franklin Thordarson.
Notary Public for Oregon
My commission expires Mar. 16, 1929.

State of Oregon } S.S.
County of Benton }
I, Walter W. Larsen, being first duly sworn, say that I surveyed the property hereinafter described and that it is situated within the corporate limits of the City of Corvallis. That I have correctly surveyed and marked with monuments the following described land, to wit: Beginning at a 2"x36" galvanized iron pipe on the north line of Jackson Street at the southeast corner of Lot 2, College Homes, Benton County, Oregon; and running thence S. 89° 25' W. along the south line of said lot 135 feet to the center line thereof, thence N. 0° 11' W. along said line 323.2 feet to the north line of said Lot, thence N. 89° 34' E. along the north line of Lots 2 and 3 171.85 feet to the west line of 32nd Street projected, thence S. 0° 44' E. along said line 322.6 feet to the north line of Jackson Street, thence S. 89° 25' W. along said line 40 feet to the place of beginning. That I set for the initial point a 2 inch galvanized iron pipe 36 inches long driven 6 inches below the surface of the ground. That the plat of said survey is hereto annexed.

Walter W. Larsen
Subscribed and sworn to before me this 13 day of June
A.D. 1928
H. L. Mack
County Clerk of Benton County, Ore.
By May Stoddard Deputy

This plat and dedication hereon are approved this 5th day of July A.D. 1928
Corvallis City Planning Commission
By Arthur L. Peck
chairman
Attest F. Thordarson.
secretary
Fred J. Foster
City Engineer
W. C. Falloway
County surveyor
Victor O. Moses
County Judge
C. L. Tallman
County Assessor
County Commissioner
R. G. Albee
County Commissioner
I hereby certify that all taxes and assessments on said property are paid
E. J. Newton
sheriff and tax collector.
J. M. Conner
Municipal Judge of Corvallis.

BARBERS SUPPLEMENT TO LOTS 2 AND 3 - COLLEGE HOMES - BENTON COUNTY OREGON

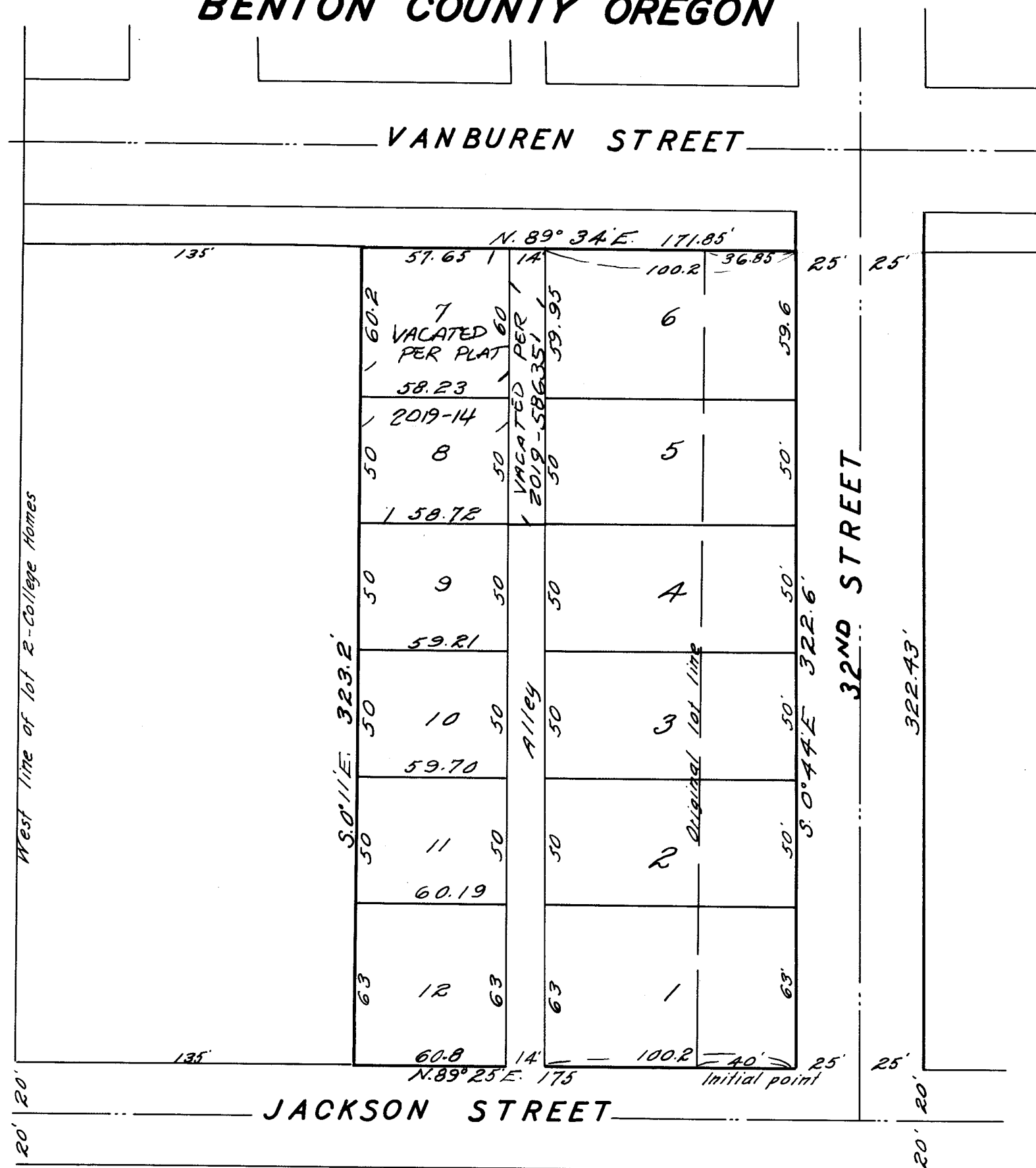

Know all men by these presents, That we, C. W. Barber and Myrtle Barber, husband and wife proprietors and owners of the land described in the Surveyor's affidavit on the annexed plat of Barbers Supplement to lots 2 and 3 College Homes, Benton County, Oregon, do hereby plat and lay out said tract of land into lots, streets and alleys as shown on said plat to be known as "Barbers Supplement to Lots 2 and 3 College Homes, Benton County, Oregon" do hereby dedicate to the public the use of the streets and alleys as shown on said plat, without reservation or restriction whatever. All distances are in feet and bearings are true.

IN WITNESS WHEREOF We have hereunto set our hands and seal this 14th day of JUNE 1928

Done in the presence of
F. Stoddardson.

Walter W. Larsen
Myrtle Barber *seal*

State of Oregon } s.s.
County of Benton }

BE IT REMEMBERED, that on this 14th day of JUNE A.D. 1928, before me, the undersigned, a Notary Public in and for said County and State, personally appeared the above named C. W. Barber and Myrtle Barber husband and wife who are known to me to be the identical individuals described in and who executed the within dedication and acknowledged to me that they executed the same freely and voluntarily.

IN TESTIMONY WHEREOF, I have hereunto set my hand and Notarial seal the day and year last above written.

Franklin Stoddardson.
Notary Public for Oregon
My commission expires Mar. 16. 1929.

State of Oregon } s.s.
County of Benton }

I, Walter W. Larsen, being first duly sworn, say, that I surveyed the property hereinafter described and that it is situated within the corporate limits of the City of Corvallis. That I have correctly surveyed and marked with monuments the following described land to wit: - Beginning at a 2"x36" galvanized iron pipe on the north line of Jackson Street at the southeast corner of Lot 2, College Homes, Benton County, Oregon; and running thence S. 89° 25' W. along the south line of said lot 135 feet to the center line thereof, thence N. 0° 11' W. along said line 323.2 feet to the north line of said Lot, thence N. 89° 34' E. along the north line of Lots 2 and 3 171.85 feet to the west line of 32nd Street projected, thence S. 0° 44' E. along said line 322.6 feet to the north line of Jackson Street, thence S. 89° 25' W. along said line 40 feet to the place of beginning.

That I set for the initial point a 2 inch galvanized iron pipe 36 inches long driven 6 inches below the surface of the ground. That the plat of said survey is hereto annexed.

Walter W. Larsen
Subscribed and sworn to before me this 13 day of June A.D. 1928

H. L. Mack
County Clerk of Benton County, Ore.
By May Stoddard Deputy

This plat and dedication hereon are approved this 5th day of July A.D. 1928
Corvallis City Planning Commission
By Arthur L. Beck
Chairman

Attest F. Stoddardson.
Secretary
Fred Porter
City Engineer
W. C. Falloway
County Surveyor
Victor F. Moses
County Judge
C. L. Tallman
County Assessor

County Commissioner
R. B. Wom
County Commissioner

I hereby certify that all taxes and assessments on said property are paid
E. J. Newton
Sheriff and tax collector.
J. M. Cannon
Municipal Judge of Corvallis.