

SUMMIT CEMETERY

Scale: - 1 inch = 30 feet
circles indicate pipes.

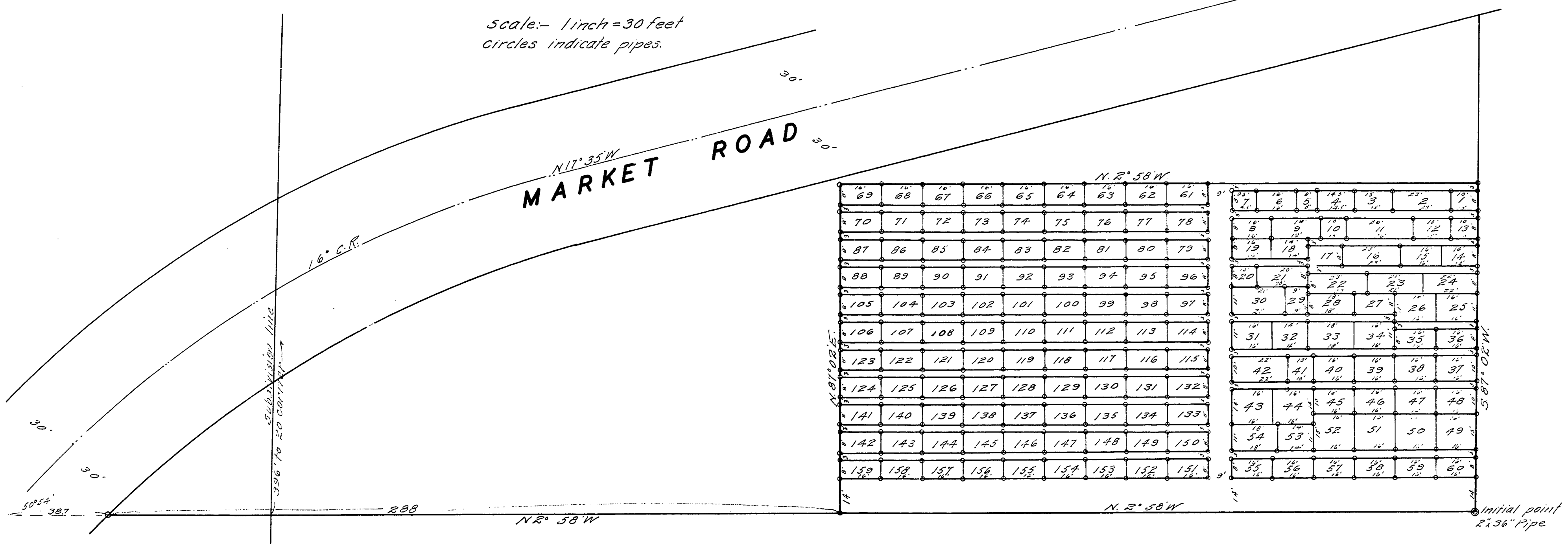

STATE OF OREGON,
County of Benton,
I hereby certify that the within instrument
was recorded for record.

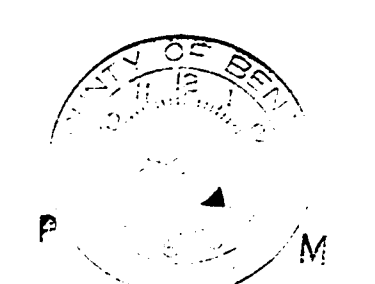

APR 19 1929
 H. L. MACK,
 County Clerk.
 By *Mary Leonard*
 Deputy

The plat and dedication hereon are approved this 6th day of March A. D. 1929
W. C. Galloway County Surveyor
Victor P. Moser County Judge
E. J. Dullman County Assessor
A. W. Hawley County Commissioner
R. O. von Loh County Commissioner
 I hereby certify that all taxes and assessments on said property are paid
E. J. Newton Sheriff and tax collector.

G. E. Barchard, and R. R. Long,
 to me personally known, who being first duly sworn, say each for himself that he is a member of the board of trustees of Summit Cemetery Association, and that said instrument is signed and sealed in behalf of said Corporation and acknowledged said instrument to be the free act and deed of said Corporation.
 IN WITNESS WHEREOF, I have set my hand and affixed my seal the day and year last above written.
Edgar Plunkett
 Notary Public for Oregon
 My commission expires March 15, 1932

KNOW ALL MEN BY THESE PRESENTS: That the Summit Cemetery Association, (a corporation), proprietors and owners of the land described in the surveyor's affidavit on the annexed plat of "Summit Cemetery" do hereby plat and lay out said tract of land into lots, drives, and walks as shown on said plat to be known as "SUMMIT CEMETERY", do hereby dedicate to the public, the use of the drives and walks as shown on said plat, without reservation or restriction whatever. All lots are numbered as shown and all distances are in feet.
 IN WITNESS WHEREOF, we have hereunto set our hands and seals this 1st day of March A. D. 1929.
 Done in the presence of
L. R. Daniglo
R. C. Junkin
 State of Oregon } s.s.
 County of Benton }
Fred A. Reynolds (Seal)
Edgar Plunkett (Seal)
R. R. Long (Seal)
 Board of Trustees of Summit Cemetery Association
 BE IT REMEMBERED, that on this 1st day of March A. D. 1929, before me, the undersigned, a notary public in and for said County and State, personally appeared the above named *Fred A. Reynolds,*

State of Oregon } s.s.
 County of Benton }
 I, *Walter W. Larsen*, being first duly sworn say that I have correctly surveyed and marked with monuments the following described land to wit: - Beginning at a 2" x 36" galvanized iron pipe at the northeast corner of the tract from which a fir stump 48" in dia. bears S 34° W. 83.8 feet and a fir stump 30" in dia. bears N 63° W. 66 feet, said pipe being 153.6 feet North and 386.2 feet West of the quarter corner on the south line of section 8 in T. 11 S. R. 7 W of the Will. Mer. in Benton County, Oregon; and running thence S 87° 02' W. 132 feet to a 2" pipe at the northwest corner of said tract, thence S 2° 58' E. 249 feet to a 2" pipe, thence N 87° 02' E. 132 feet, thence N 2° 58' W. 249 feet to the place of beginning, containing .75 of an acre.
 That I set for the initial point a 2 inch galvanized iron pipe 36 inches long driven six inches below the surface of the ground.
 That the plat of said survey is hereto annexed.
 Subscribed and sworn to before me this 1st day of March A. D. 1929
Walter W. Larsen
Edgar Plunkett
 Notary Public for Oregon - My commission expires March 15, 1932