

FIRST ADDITION TO NORTH PALESTINE CEMETERY

BENTON COUNTY, OREGON

SCALE:- 1 inch = 20 feet

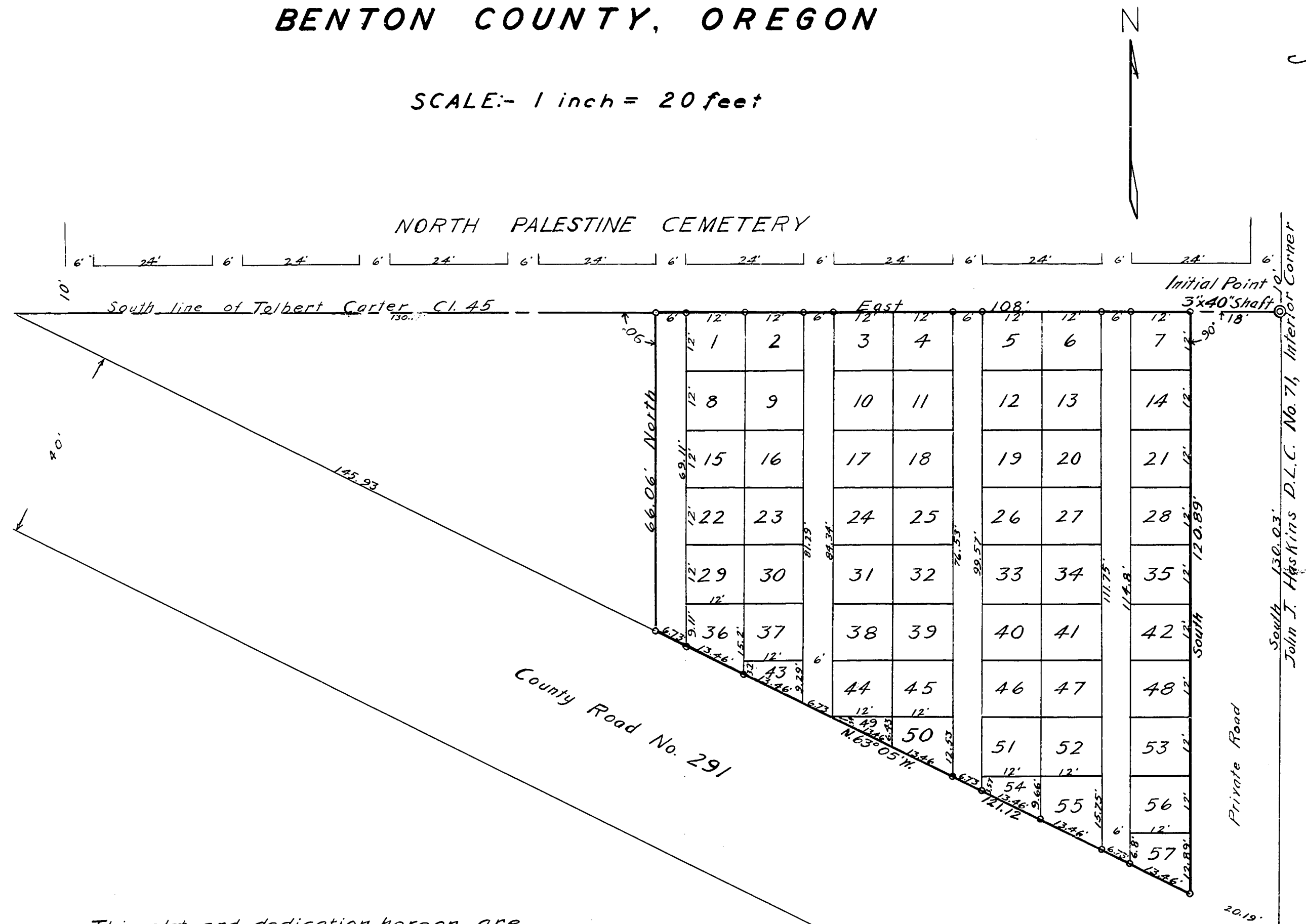

KNOW ALL MEN BY THESE PRESENTS, That J. A. Carter, J. A. Bailey and W. S. Tomlinson, Trustees of North Palestine Cemetery, owners of the lands described in the Surveyor's affidavit on the unsexed plat of "First Addition to North Palestine Cemetery"; Benton County, Oregon, do hereby dedicate to the public without reservation or restriction whatever the use of the alleys as shown on said plat. Lots in said plat are numbered from 1 to 57 and all alleys are 6 feet wide and lots are 12 feet by 12 feet unless otherwise shown and all distances are in feet.

IN WITNESS WHEREOF, We, the Trustees of "North Palestine Cemetery" do hereby set our hands and seal this day of A. D. 1933.

Done in the presence of
J. A. Carter
V. Vincent Carter

Trustees of North Palestine Cemetery
J. A. Carter Seal
J. A. Bailey Seal
W. S. Tomlinson Seal

State of Oregon } s.s.
 County of Benton }

May BE IT REMEMBERED, That on this 17th day of the month of *May* A. D. 1933 before me, the undersigned, a Notary Public in and for said County and State personally appeared J. A. Carter, J. A. Bailey and W. S. Tomlinson to me personally known who each for himself say that he is a Trustee of North Palestine Cemetery and that said instrument is the free act and deed of said Trustees.

IN WITNESS WHEREOF, I have hereunto set my hand and affixed my seal the day and year last above written.

V. A. Carter
 Notary Public for Oregon
 My commission expires
Justice of the Peace
 List no. 1

State of Oregon } s.s.
 County of Benton }

I, W. C. Galloway, being first duly sworn say:- That I have correctly surveyed and marked with monuments the following described land, to wit:- Beginning at a 3/4" iron rod on the north line 18 feet West of the Interior corner of John J. Hoskins D.L.C. No. 71 T. 10S. R. 4 W. of the Willamette Meridian in Benton County, Oregon, and running thence South 120.89 feet to a 3/4" iron rod on the north line of the County Road, thence N. 63° 05' W. along the north line of said road 121.12 feet to a 1" pipe, thence North 66.06 feet to a 1/2" pipe on the north line of said claim, thence East 108 feet to the place of beginning, containing .46 of an acre.

That I set for the initial point a 3 inch steel shaft 40 inches long six inches below the surface of the ground That said initial point is the Interior corner of John J. Hoskins D.L.C. Number 71 and the Southeast corner of Tolbert Carter D.L.C. T. 10S. R. 4 W. Will. Mer.

That the plat of said survey is hereto annexed.
W. C. Galloway
 Subscribed and sworn to before me this 7th day of January 1933.
A. J. Moore
 County Clerk, Benton Co. Oregon.

This plat and dedication hereon are approved this 10 day of *Oct* A. D. 1935.

H. Johnson
 County Judge
W. A. Malone
 County Commissioner
T. A. Legendre
 County Commissioner
W. C. Galloway
 County Surveyor
G. L. Tallman
 County Assessor

I hereby certify that all taxes and assessments on said property are paid this 10th day of October 1935.

W. M. Harper
 Sheriff and Tax Collector
 By *Carl W. Schremon*

STATE OF OREGON, } ss. 18492
 County of Benton, }
 I hereby certify that the within instrument was received for record

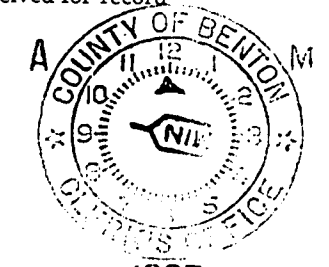

and recorded in book on page *30* Record of *Plat* of said County.
 Witness my hand and seal of County affixed.

A. J. MOORE
 County Clerk
 By *May* Deputy.