

# OAKLAWN MEMORIAL PARK

## CORVALLIS, OREGON

JAMES A. BENNETT D. L. C. 45 SEC. 10 T.12S. R.5W.

SCALE 1"=40'

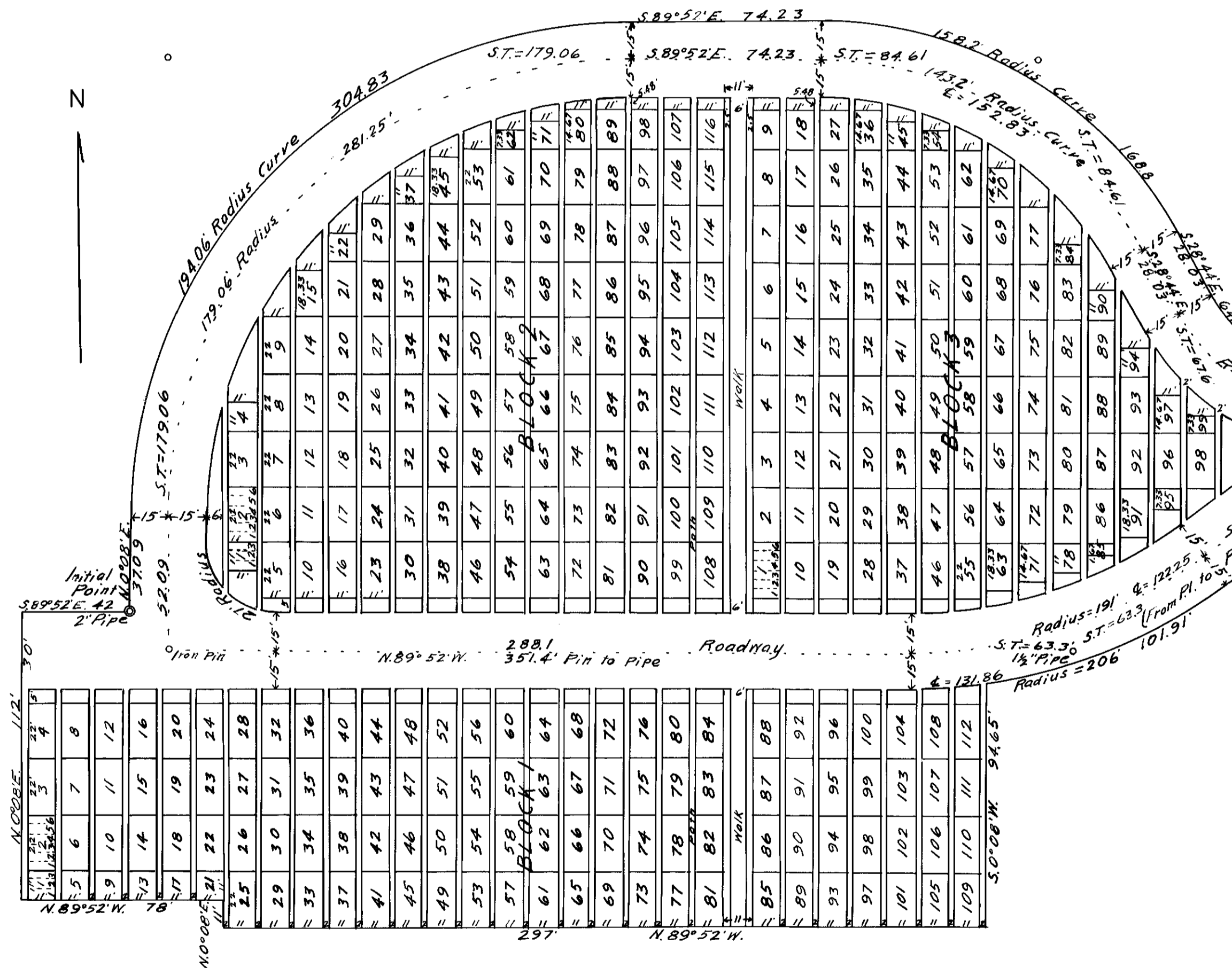

BENTON MEMORIAL PARK ASSOCIATION

By *George Whiteside*  
Trustee  
*J. A. Hanson*  
Trustee  
*J. A. Hanson*  
Trustee

Done in the presence of:

*W. C. Galloway*  
*Lester S. Deble*

STATE OF OREGON } ss.  
COUNTY OF BENTON }

BE IT REMEMBERED, That on this 6th day of November, 1935, before me, the undersigned, a Notary Public in and for said County and State, personally appeared GEORGE WHITESIDE, F. L. WALKER and J. A. HANSON, to me personally known to be the identical persons described in the foregoing instrument, who each for himself says that he is a Trustee of Benton Memorial Park Association, and acknowledged to me that he executed the same freely and voluntarily as such Trustee.

IN TESTIMONY WHEREOF, I have hereunto set my hand and official seal, the day and year last above written.

*Lester S. Deble*  
Notary Public for Oregon  
My Commission Expires Nov. 26, 1937.

STATE OF OREGON } ss.  
COUNTY OF BENTON }

I, W. C. Galloway, being first duly sworn say that I have correctly surveyed and marked with proper monuments the land as shown on the annexed plat and which is described as follows, to-wit: Beginning at the initial point, which is a 2 inch galvanized iron pipe 36 inches long and driven 6 inches below the surface of the ground, that I set said initial point 276.06 feet North and 293.27 feet East of the southeast corner of Prior Scott D.L.C. No. 44 in section 10, T.12 S. R.5 W. of the Will. Mer. in Benton County, Oregon; and running thence N.0°08'E. 37.09 feet to a 3/4" pipe, thence on a 194.06 foot radius curve to the right 304.83 feet to a 3/4" pipe, thence S.89°52'E. 74.23 feet to a 3/4" pipe, thence on a 158.2 foot radius curve to the right 168.8 feet to a 3/4" pipe, thence S.28°44'E. 28.03 feet to a 3/4" pipe, thence on a 64.43 foot radius curve to the left 90.86 feet to a 3/4" pipe, thence S.19°32'E. 30 feet to a 3/4" pipe, thence on a 95.2 foot radius curve to the left, from a line S.70°28'W. through the last point, 28.26 feet to a 3/4" pipe, thence S.53°27 1/2'W. 71.86 feet to a 3/4" pipe, thence on a 206 foot radius curve to the right 101.91 feet to a 3/4" pipe, thence S.0°08'W. 94.65 feet to a 3/4" pipe, thence N.89°52'W. 297 feet to a 3/4" pipe, thence N.0°08'E. 11 feet to a 3/4" pipe, thence N.89°52'W. 78 feet to a 3/4" pipe, thence N.0°08'E. 112 feet to a 3/4" pipe, thence S.89°52'E. 42 feet to the place of beginning, containing 3.13 acres. That the drive or roadway is 30 feet wide and all paths are 2 feet wide and the walk is 6 feet wide.



*W. C. Galloway*  
Subscribed and sworn to before me this 6th day of November 1935.

*Lester S. Deble*  
Notary Public for Oregon  
My Commission Expires Nov. 26, 1937.

I hereby certify that all taxes and assessments on said property are paid.

*Wm. Harper*  
Sheriff and tax collector

The plat and dedication hereon are hereby approved this 6th day of November A.D. 1935.

*H. J. Harrison*  
County Judge

*W. C. Galloway*  
County Assessor

*W. H. Malone*  
County Commissioner

*W. C. Galloway*  
County Surveyor

*T. G. Longdon*  
County Commissioner