

SUPPLEMENTAL PLAT OF MT. UNION CEMETERY

BENTON COUNTY, OREGON

Scale: 1" = 50'

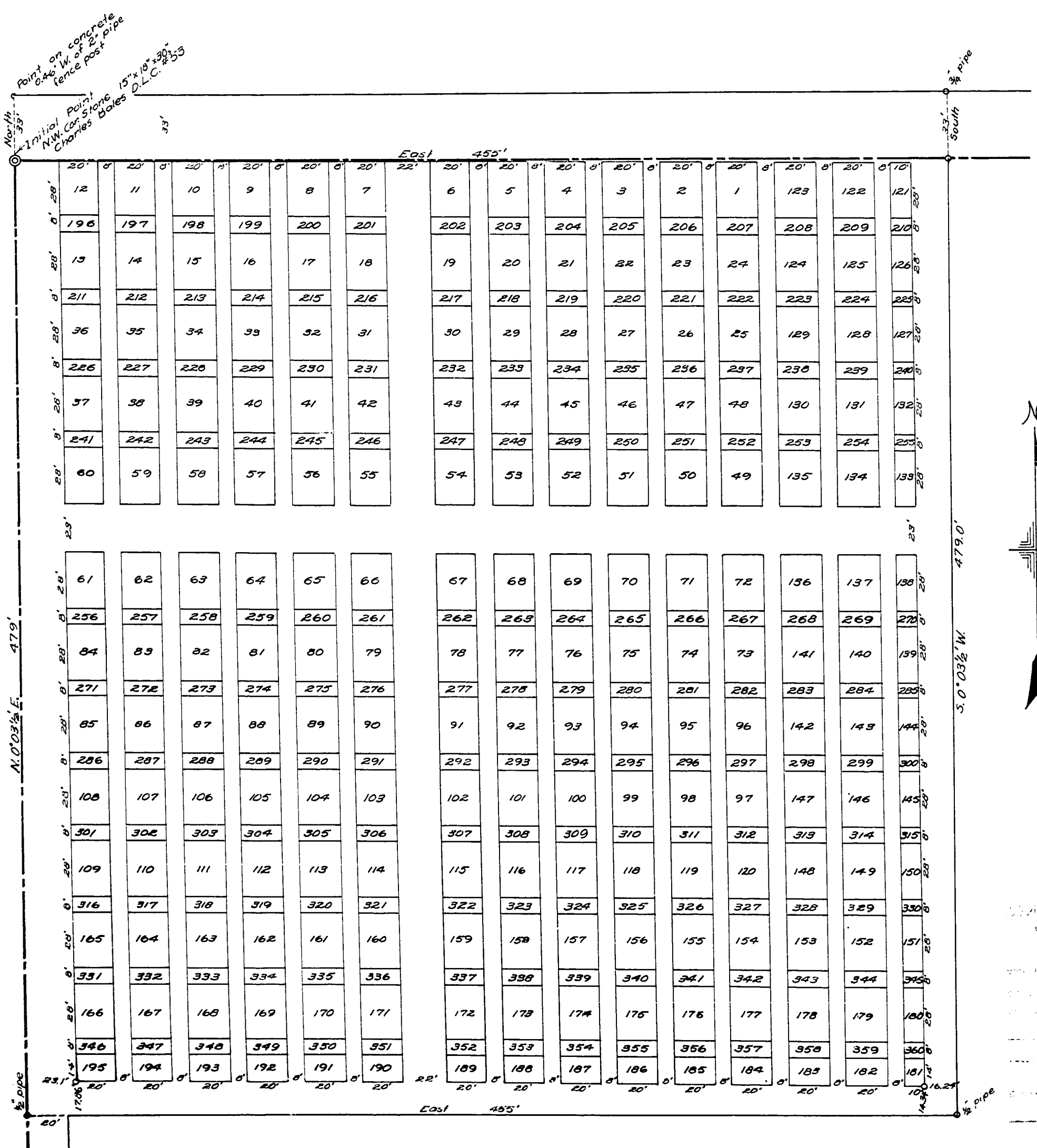

KNOW ALL MEN BY THESE PRESENTS that we, M.B. Long, H.C. Wyatt, and Mary Thompson, trustees of MT. UNION CEMETERY Association, being the proprietors and owners, as such trustees, of the land shown on the annexed plat that is to be known as the "SUPPLEMENTAL PLAT OF MOUNT UNION CEMETERY, Benton County, Oregon." We hereby dedicate the streets and alleys as shown on said plat, without reservation or restriction, to the use of the public. The original plat of Mt. Union Cemetery, containing lots from 1 to 120 was recorded June 21, 1879, Book 1, page 16 of town and cemetery records, the Addition made thereto and dedicated, containing lots from 121 to 195, was recorded in Book 3 Page 10 of said records, and this Supplement containing lots from 196 to 360 are as shown on this said plat.

IN WITNESS WHEREOF We, the trustees of the MT. UNION CEMETERY, have hereunto set our hands and seals this 4th day of October A.D. 1940.

Executed in the presence of
Dred M. Henry Witness
Jeanette Single Witness

M. B. Long
H. C. Wyatt
Mary Thompson

STATE OF OREGON } S.S.
 COUNTY OF BENTON }

BE IT REMEMBERED, That on this 4th day of October A.D. 1940 before me the undersigned a Notary Public in and for said County and State, personally appeared the within named M.B. Long, H.C. Wyatt, and Mary Thompson, trustees of MT. UNION CEMETERY Association, who are known to me to be the identical individuals described in and who executed the within instrument and who acknowledged to me that they executed the same freely and voluntarily for the uses and purposes hereon mentioned, and as for the act and deed of said cemetery association.

IN TESTIMONY WHEREOF, I have hereunto set my hand and seal the day and year last above written.

Dred M. Henry
 Notary Public for Oregon
 My commission expires Sept. 9-1942

STATE OF OREGON } S.S.
 COUNTY OF BENTON }

I, W.C. Galloway, being first duly sworn depose and say that I have correctly surveyed and marked with proper monuments the land represented on the annexed plat, that as an initial point for said survey I used the Northwest corner stone of the Charles Bales D.L.C. #53 in T. 12 S. R. 5 W. of the Will. Mer. in Benton County, Oregon; running thence North 33 feet to a point on a concrete block, thence East, parallel to the north line of said claim, 455 feet to a 1/2" pipe, thence South 33 feet to a 1/4" pipe on the north line of said claim, thence S. 0° 02 1/2' W., parallel to the west line of said claim, 479 feet to a 1/2" pipe, thence West, parallel to the north line of said claim, 455 feet to a 1/2" pipe on said claim line, thence N. 0° 02 1/2' E. 479 feet to the place of beginning, containing 5.35 acres.

W. C. Galloway
 County Surveyor



Subscribed and sworn to before me this 6th day of August A.D. 1940.

J. Moore
 County Clerk
 Benton County, Oregon

STATE OF OREGON } S.S.
 COUNTY OF BENTON }

I have carefully read the within instrument and certify that it is a correct and true copy of the original as the same appears in my office.
 November 4th 1940
W. J. McFerron County Judge
W. J. Malone County Commissioner
C. B. Aylfe County Commissioner
E. J. Moore County Clerk
E. Wamberg

C. L. Tallman
 County Assessor

W. C. Galloway
 County Surveyor