

PLAT OF THE ODD FELLOWS CEMETERY CORVALLIS OREGON SCALE 1"=40'

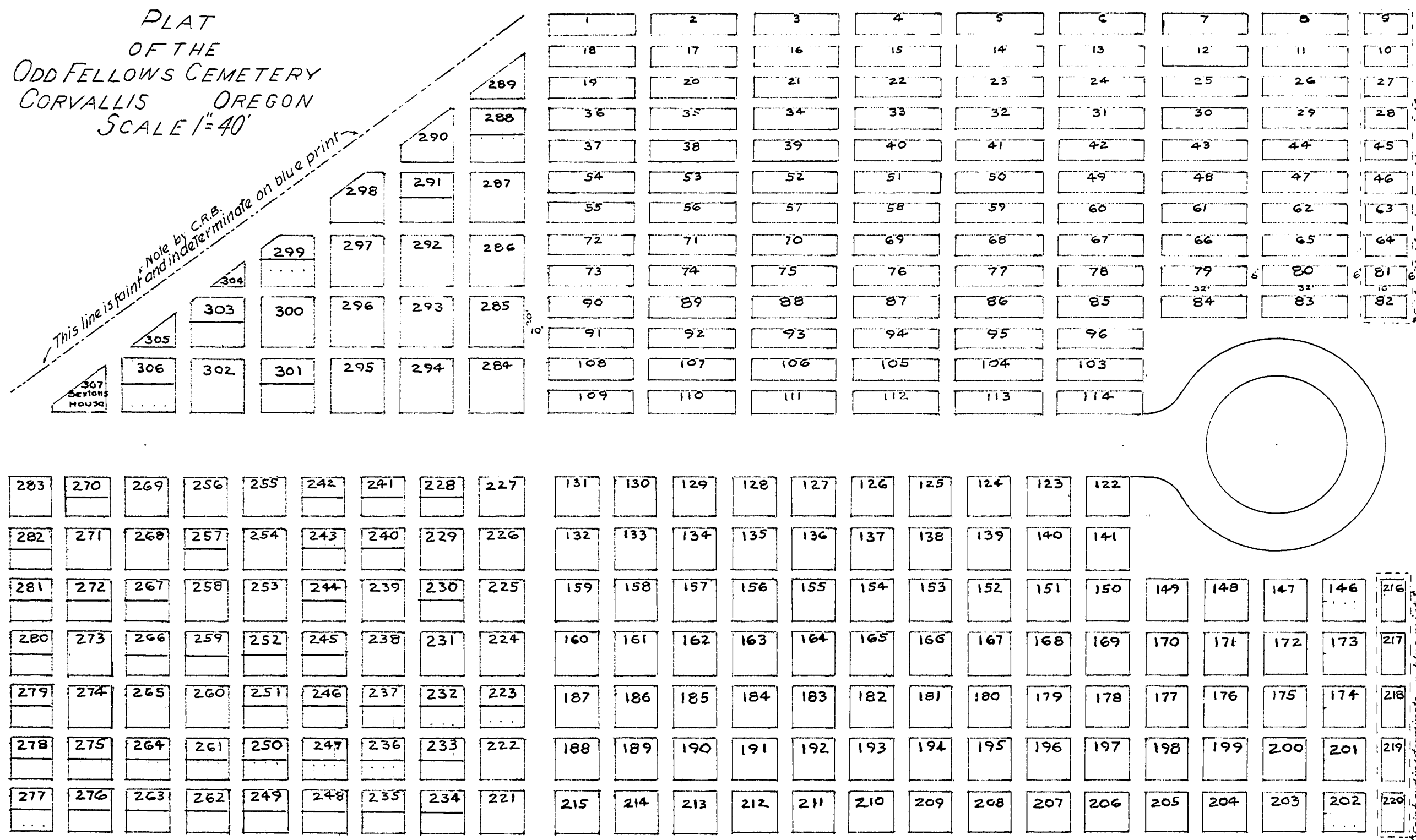

Know All Men By These Presents:- That, whereas Barnum Lodge No 7, I.O.O.F. of Corvallis, Oregon is the owner of certain lands in Benton County, Oregon, acquired from A.M. Witham and his wife by a deed recorded in Book F, page 370 and by a deed recorded in Book J, page 352 of deed records of said County; and whereas said land has been used and is continuing to be used exclusively as a burial ground in accordance with a certain allotting diagram of said lands entitled PLAT OF THE ODD FELLOWS CEMETERY CORVALLIS OREGON; and whereas transfers of title for burial purposes have been made in accordance with said plat; and whereas burials have been made in accordance with such transfers: Then and therefore said Lodge, through its undersigned Board of Trustees and by these presents does present hereon for public record a true and faithfully shown copy of said hereon mentioned plat of said cemetery; and further be it known that said Lodge now and hereby reserves to itself exclusively the sole right to formulate, adopt and enforce rules of conduct, Bylaws and Regulations governing the financial, social and physical welfare of said cemetery.

In Witness Whereof C. Robert Hess and Floyd Spurlin and Emile E. Larkin the now duly elected trustees of and for said Lodge set their hands in assent to the filing for record of the hereon contained "Plat of the Odd Fellows Cemetery" aforementioned and do cause the Official Seal of said Lodge to be here to affixed.

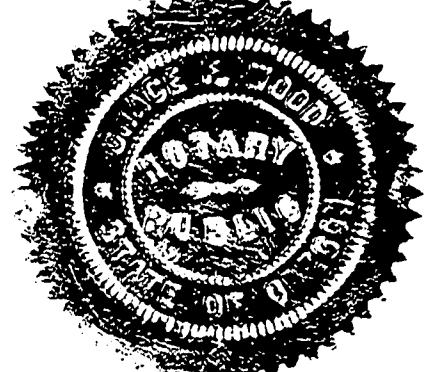

State of Oregon } S.S. County of Benton }

On this 25th day of March 1952 before me appeared

C. Robert Hess and Floyd Spurlin and Emile E. Larkin each to me personally know and each of whom being duly sworn did each say that he was a duly elected trustee of Barnum Lodge No 7, I.O.O.F. of Corvallis, Oregon and that the trusteeship of said Lodge consists of three members of said Lodge and that the seal above affixed to the hereon drawn Plat and its presentation clause is the corporate seal of said Lodge; and that this instrument is signed by said Trustees on behalf of said Lodge and that said

C. Robert Hess and said Floyd Spurlin and said Emile E. Larkin acknowledged this instrument to be the free act and deed of said Lodge.

In Witness Whereof, I have hereunto set my hand and affixed my seal on the day and year above written.

Grace F. Wood
Notary Public in and for said County and State.
My Commission expires June 10, 1955

I, C.R. Beardsley a registered Civil Engineer in the State of Oregon do hereby affirm that I have drawn the hereon shown map to reduced scale from, but otherwise in accordance with a blue print of a map entitled "PLAT OF THE ODD FELLOWS CEMETERY, CORVALLIS OREGON SCALE 1"=15'" that was furnished to me for this purpose by the Board of Trustees of Barnum Lodge No 7, I.O.O.F. showing an arrangement and layout suitable for burial purposes; that said cemetery actually exists and is known as being identical with certain parcels of land purchased by Barnum Lodge No 7, I.O.O.F. from A.M. Witham and wife evidenced by certain deeds recorded in Book F, page 370 and in Book J, page 352 both of Deed Records of Benton County, State of Oregon; that I have drawn the hereon shown map from information furnished by said blue print and that the purpose of the filing of this map is to make existing data in reference to the herein mentioned cemetery a matter of public record and to publically affirm the continued jurisdiction and authority of Barnum Lodge No 7, I.O.O.F. over said cemetery.

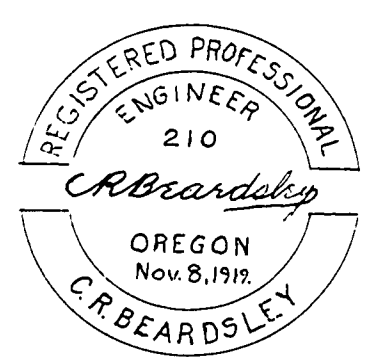

C.R. Beardsley
Registered Professional Engineer
of the State of Oregon
Registration No 210

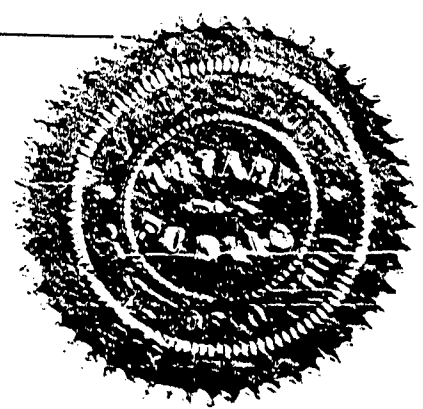

Subscribed and sworn to before me this 20th day of February 1952.

Grace F. Wood
Notary Public in and for the State of Oregon.
My commission expires June 10, 1955

I hereby certify that there are no unpaid taxes or assessments levied on the hereon described and platted property.

[Signature]
Benton County Sheriff and Tax Collector.

The filing of the hereon shown Plat for the purpose of its being recorded in the records of Benton County, Oregon is hereby approved.

Herbert Reeves Simard
Vice-President of City of Corvallis
Planning Commission.

[Signature]
Secretary of City of Corvallis
Planning Commission.

[Signature]
Benton County Assessor.

[Signature]
Benton County Surveyor.

[Signature]
Benton County Judge.

[Signature]
Commissioner.

[Signature]
Benton County Commissioner.

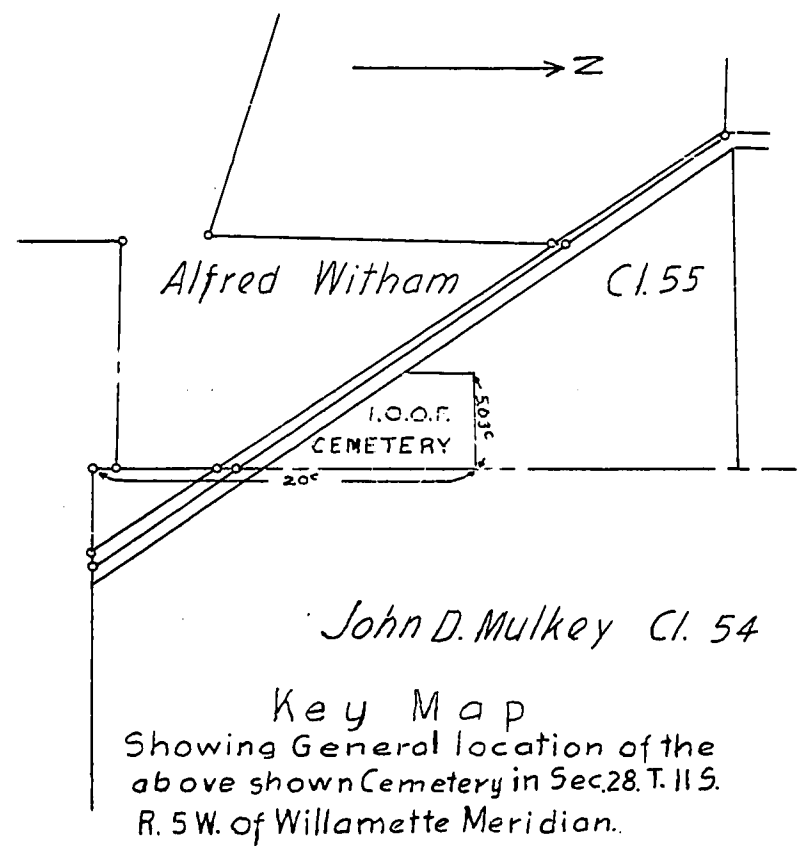

Key Map
Showing General location of the above shown Cemetery in Sec. 28, T. 11 S. R. 5 W. of Willamette Meridian.

County of Benton } I hereby certify that the within instrument was received for record

1952 MAR 26 AM 9 24

and recorded in book 9 of said County. Witness my hand and seal of County affixed.
RALPH P. SCHINDLER
County Clerk.
[Signature]