

STATE OF OREGON
County of Benton
I hereby certify that the within instrument was received for record

GLENMOOR ADDITION

TO
CORVALLIS, BENTON COUNTY, OREGON

JAMES L. MULKEY SR. D.L.C. NO. 63
T.11S., R.5W., W.M.

and recorded in book
5 on page 13 of Record of
Plats of said County.
WITNESS MY HAND AND SEAL OF COUNTY AFFIXED.
RALPH P. SCHINDLER
COUNTY CLERK
By *[Signature]*
DEPUTY.

Scale: 1" = 100'

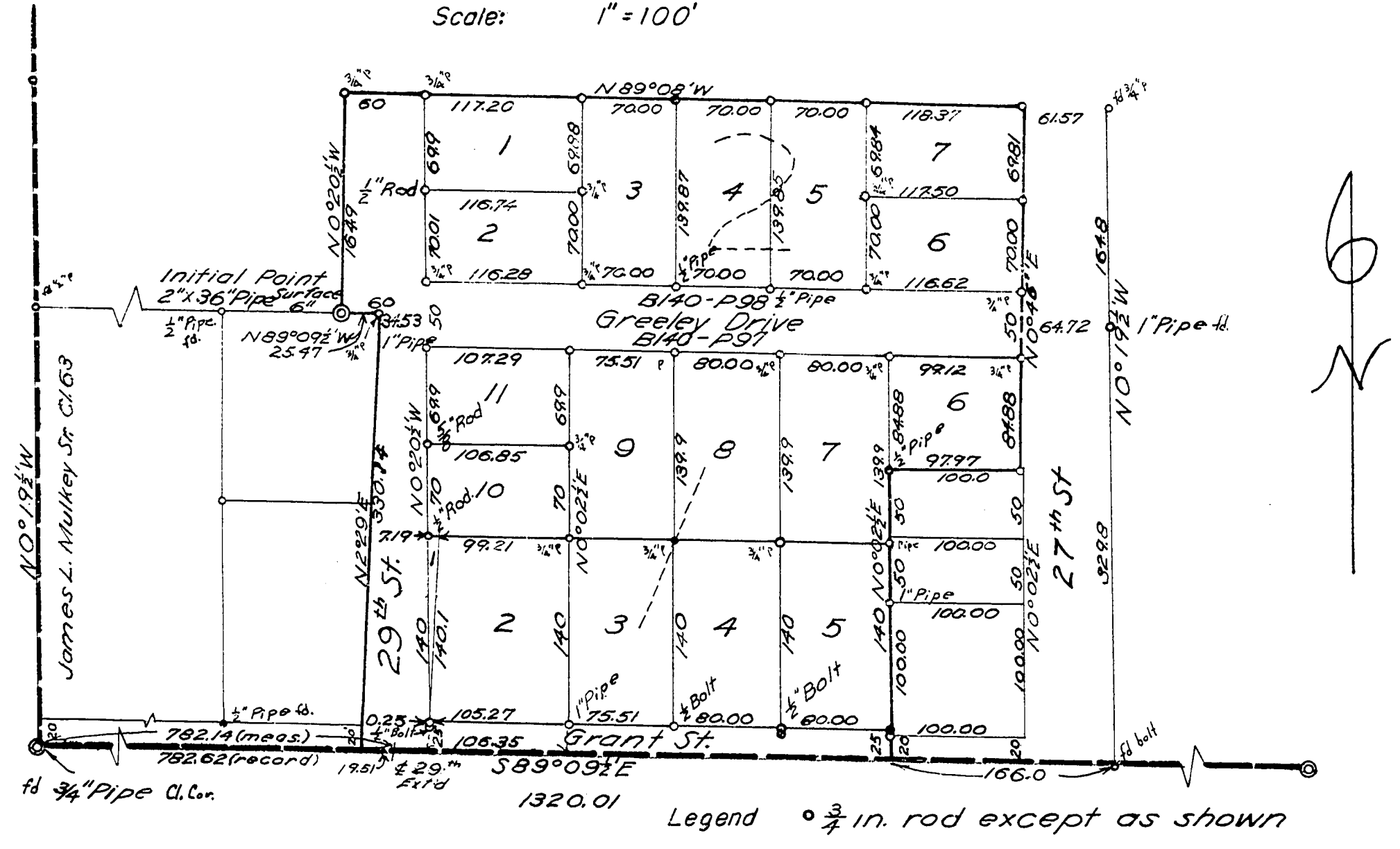

I hereby certify that all taxes and assessments on said property are paid

This plat and dedication of "Glenmoor Addition" are approved this 10th day of December, A.D. 1952.

[Signature]
Sheriff and Tax Collector for Benton County, Oregon
[Signature]
George Dimerville
City Recorder

[Signature]
Planning Commission, President
[Signature]
Planning Commission, Secretary
[Signature]
County Judge
[Signature]
County Commissioner
[Signature]
County Commissioner
[Signature]
County Assessor
[Signature]
City Engineer

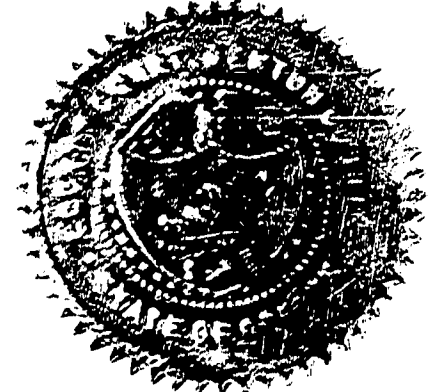

Subscribed and sworn to before me this 18th day of November A.D. 1952
[Signature]
County Clerk
Benton County, Oregon

Deed records; thence along north and west lines and west line extended, N.89°09 1/2' W. 97.97 feet and S.0°02 1/2' W. 220 feet to south line of said James L. Mulkey Sr. D.L.C. No. 63; thence along the claim line N.89°09 1/2' W. 391.6 feet to the west line of 29th St as extended northerly; thence N.2°29'E. along west line 29th as extended, 330.14 feet to the south line of the first tract herein mentioned; thence N.89°09' W. 25.47 feet to point of beginning. Excepting, however, the road known as Greeley Drive, which is described in Book 140 Pages 97 and 98 said Deed Records.

KNOW ALL MEN BY THESE PRESENTS:
That we, Lyle White and Alta L. White, his wife; W.E. Holtz, unmarried; Archie McGarry and Mabel McGarry his wife; Glenn H Woodring and Muriel J. Woodring his wife, proprietors and owners of the land described in the Surveyor's Affidavit heron written and shown on the annexed plot of "Glenmoor Addition" do hereby plat and lay out said tract of land into blocks, lots, and streets, the dimensions of which are in feet as shown on said plat to be known as Glenmoor Addition and blocks are numbered from 1 to 2 and lots are numbered as shown on plat.
That we dedicate to the use of the public, without reservation or restriction, the street shown on said plat.
IN WITNESS WHEREOF, We, Lyle White and Alta L. White, his wife; W.E. Holtz unmarried; Archie McGarry and Mabel McGarry his wife; Glenn H. Woodring and Muriel J. Woodring his wife do hereby set our hands and seals this 29th day of November A.D. 1952

Executed in the presence of:

[Signature] Witness
[Signature] Witness
[Signature] Witness
[Signature] Witness
[Signature] Witness
[Signature] Witness
[Signature] Witness

[Signature] Seal
[Signature] Seal
[Signature] Seal
[Signature] Seal
[Signature] Seal
[Signature] Seal
[Signature] Seal

STATE OF OREGON }
COUNTY OF BENTON } ss

BE IT REMEMBERED, That on this 29th day of November A.D. 1952 before me, the undersigned, a Notary Public in and for said County and State, personally appeared Lyle White and Alta L. White, his wife; W.E. Holtz Archie McGarry and Mabel McGarry his wife; and Glenn H Woodring and Muriel J. Woodring his wife who are known to me to be the identical individuals described in and who executed the within dedication and acknowledged to me that they executed the same freely and voluntarily.
IN TESTIMONY WHEREOF I have hereunto set my hand and Notarial Seal the day and year last above written.

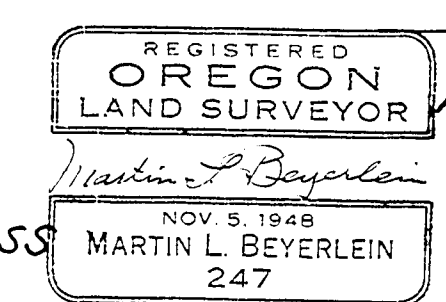

[Signature]
Notary Public for Oregon
My Commission Expires 3-13-1955

STATE OF OREGON }
COUNTY OF BENTON } ss

I, Martin L. Beyerlein, being first duly sworn, depose and say that I have correctly surveyed and marked with proper monuments, the lands represented on the annexed plat; that as an initial point for said survey I drove a galvanized iron pipe 2 inches in diameter and 3 feet long 6 inches below the surface of the ground; said initial point being S.89°09 1/2' E, 751.22 feet along the claim line and 330.06 feet North from the Southwest corner of the James L. Mulkey Sr. D.L.C. No. 63 in Twp. 11 S., R. 5 W., of the Will. Mer. in Benton County, Oregon. The description of the land included in said plat is as follows:
Beginning at said initial point and running thence N. 0° 20 1/2' W. 164.9 feet to the north line of the tract of land described in Book 111 Page 635, Benton County Deed Records; thence S. 89° 08' E, along said north line as monumented on ground, 505.57 feet to the west line of 27th St, as deeded to City of Corvallis; thence S. 0° 46' W. along west line of 27th St, 274.69 feet to the north line of land described in Book 122 Page 291 said Deed records; thence along north and west lines and west line extended, N.89°09 1/2' W. 97.97 feet and S.0°02 1/2' W. 220 feet to south line of said James L. Mulkey Sr. D.L.C. No. 63; thence along the claim line N.89°09 1/2' W. 391.6 feet to the west line of 29th St as extended northerly; thence N.2°29'E. along west line 29th as extended, 330.14 feet to the south line of the first tract herein mentioned; thence N.89°09' W. 25.47 feet to point of beginning. Excepting, however, the road known as Greeley Drive, which is described in Book 140 Pages 97 and 98 said Deed Records.

[Signature]
Deputy County Surveyor