

HIGHLAND PARK

AFFIDAVIT OF SURVEYOR

AFFIDAVIT OF OWNER

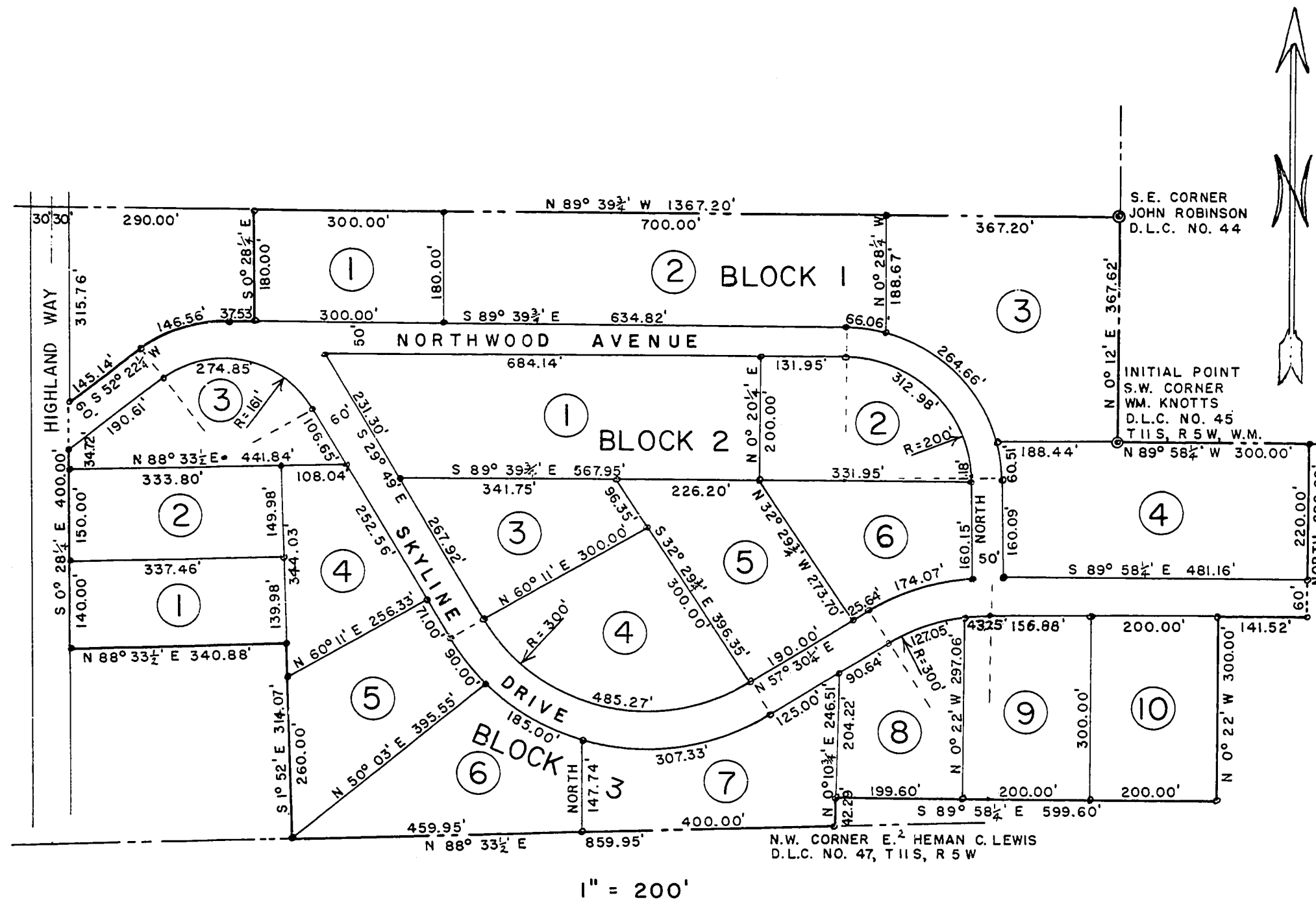

I, OTTO H. MEYER, being first duly sworn, depose and say that I have correctly surveyed and marked with proper monuments the lands represented on the plat shown herewith, the corners of lots being marked with iron pipes; that as an initial point I set a 2 inch galvanized iron pipe 36 inches long 6 inches below the surface of the ground at the Southwest corner of the Wm. Knotts D.L.C. No. 45, T 11 S, R 5 W of the Willamette Meridian in Benton County, Oregon; that the boundaries of the lands run thence N 0° 12' E 367.62 feet to the Southeast corner of the John Robinson D.L.C. No. 44 in said T 11 S, R 5 W; thence along the South line of said D.L.C. No. 44 N 89° 39 1/2' W 1367.20 feet to a point which is 320.00 feet East of the center line of Highland Way; thence S 0° 28 1/2' E parallel to the center line of Highland Way 180.00 feet; thence N 89° 39 1/2' W 37.53 feet; thence along a curve of 221 feet radius to the left 146.56 feet (chord S 71° 22 1/2' W 143.92 feet); thence S 52° 22 1/2' W 145.14 feet to the East line of Highland Way; thence S 0° 28 1/2' E along the East line of Highland Way 400.00 feet; thence N 88° 33 1/2' E parallel to the North line of the Heman C. Lewis D.L.C. No. 47 in said T 11 S, R 5 W, 340.88 feet; thence S 1° 52' E 314.07 feet to the North line of said Heman C. Lewis D.L.C.; thence N 88° 33 1/2' E 859.95 feet to the Northwest corner of the East half of said claim; thence N 0° 10 1/2' E 42.29 feet; thence S 89° 58 1/2' E parallel to the South line of said Wm. Knotts claim 599.60 feet; thence N 0° 22' W 300.00 feet; thence S 89° 58 1/2' E 141.52 feet; thence North 280.00 feet to the South line of said Wm. Knotts claim; thence N 89° 58 1/2' W 300.00 feet to the place of beginning.

Know all men by these presents that we, OLIVER H. SCHREPEL and ANNE L. SCHREPEL, his wife, proprietors and owners of the lands described in the Surveyor's Affidavit hereon written and shown on the plat of HIGHLAND PARK, Benton County, Oregon, do hereby plat and lay out said parcel of land into blocks, lots, and streets, the dimensions of which are in feet as shown on said plat of HIGHLAND PARK. Said lots are numbered from 1 to 4 in Block 1, from 1 to 6 in Block 2, and from 1 to 10 in Block 3.

We dedicate to the use of the public without reservation or restriction the streets as shown on said plat.

In witness hereof, OLIVER H. SCHREPEL and ANNE L. SCHREPEL do hereby set our hands and seals this 3rd day of October, A.D. 1956.

Oliver H. Schrepel Anne L. Schrepel

Executed in the presence of:

John J. Fitz *Clayton C. ...*
 Witness Witness

STATE OF OREGON S.S.
 County of Benton

Be it remembered, that on this 3rd day of October A.D. 1956, before me, the undersigned, a Notary Public in and for said County and State, personally appeared OLIVER H. SCHREPEL and ANNE L. SCHREPEL, who are personally known to me to be the identical individuals named in and who executed the above dedication and acknowledged to me that it was their free act and deed.

In testimony whereof, I have hereunto set my hand and notarial seal the day and year last above written.

Wm. M. Farden
 Notary Public for Oregon
 My commission expires: May 13, 1958

This plat and dedication are approved this 22nd day of October, A.D. 1956.

Walter Schmitt *Richard Wegener*
 County Commissioner County Assessor

Walter Schmitt *Arthur C. Hanson*
 County Commissioner County Surveyor

A.H. Barton *Richard Wegener*
 County Commissioner County Assessor

I, RALPH P. SCHINDLER, certify that the within plat was received and duly recorded by me in Benton County records in Book of Town Plats in Volume 5 at Page 32 on this 29 day of Nov. 1956, at 1:43 o'clock P. M.

Ralph P. Schindler
 County Clerk

I hereby certify that all taxes and assessments on said property are paid.

John J. Fitz
 Sheriff and Tax Collector



Subscribed and sworn to before me this 27th day of September, A.D. 1956.

Wm. M. Farden
 Notary Public for Oregon
 My commission expires: May 13, 1958

STATE OF OREGON } ss. 13026
 County of Benton }
 I hereby certify that the within instrument was received for record
 1956 NOV 29 PM 1 43

and recorded in book
 on page 32. Record of
 of said County
 Witness My Hand and Seal of County Clerk
 RALPH P. SCHINDLER,
 COUNTY CLERK
Ralph P. Schindler
 DEPUTY

HIGHLAND PARK

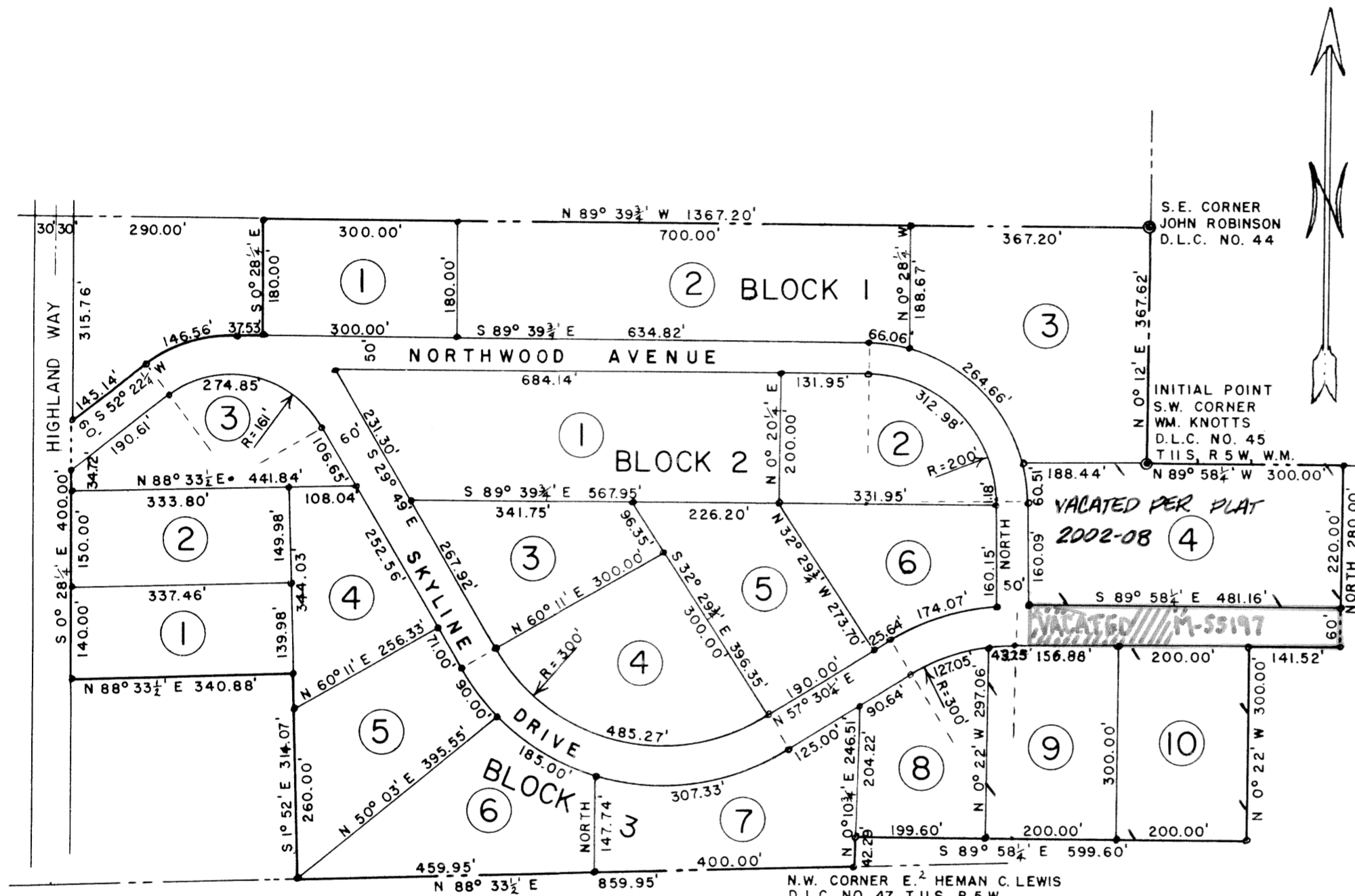

AFFIDAVIT OF SURVEYOR

AFFIDAVIT OF OWNER

I, OTTO H. MEYER, being first duly sworn, depose and say that I have correctly surveyed and marked with proper monuments the lands represented on the plat shown herewith, the corners of lots being marked with iron pipes; that as an initial point I set a 2 inch galvanized iron pipe 36 inches long 6 inches below the surface of the ground at the Southwest corner of the Wm. Knotts D.L.C. No. 45, T 11 S, R 5 W of the Willamette Meridian in Benton County, Oregon; that the boundaries of the lands run thence N 0° 12' E 367.62 feet to the Southeast corner of the John Robinson D.L.C. No. 44 in said T 11 S, R 5 W; thence along the South line of said D.L.C. No. 44 N 89° 39 1/2' W 1367.20 feet to a point which is 320.00 feet East of the center line of Highland Way; thence S 0° 28 1/2' E parallel to the center line of Highland Way 180.00 feet; thence N 89° 39 1/2' W 37.53 feet; thence along a curve of 221 feet radius to the left 146.56 feet (chord S 71° 22 1/2' W 143.92 feet); thence S 52° 22 1/2' W 145.14 feet to the East line of Highland Way; thence S 0° 28 1/2' E along the East line of Highland Way 400.00 feet; thence N 88° 33 1/2' E parallel to the North line of the Heman C. Lewis D.L.C. No. 47 in said T 11 S, R 5 W, 340.88 feet; thence S 1° 52' E 314.07 feet to the North line of said Heman C. Lewis D.L.C.; thence N 88° 33 1/2' E 859.95 feet to the Northwest corner of the East half of said claim; thence N 0° 10 1/2' E 42.29 feet; thence S 89° 58 1/2' E parallel to the South line of said Wm. Knotts claim 599.60 feet; thence N 0° 22' W 300.00 feet; thence S 89° 58 1/2' E 141.52 feet; thence North 280.00 feet to the South line of said Wm. Knotts claim; thence N 89° 58 1/2' W 300.00 feet to the place of beginning.

Know all men by these presents that we, OLIVER H. SCHREPEL and ANNE L. SCHREPEL, his wife, proprietors and owners of the lands described in the Surveyor's Affidavit hereon written and shown on the plat of HIGHLAND PARK, Benton County, Oregon, do hereby plat and lay out said parcel of land into blocks, lots, and streets, the dimensions of which are in feet as shown on said plat of HIGHLAND PARK. Said lots are numbered from 1 to 4 in Block 1, from 1 to 6 in Block 2, and from 1 to 10 in Block 3.

We dedicate to the use of the public without reservation or restriction the streets as shown on said plat.

In witness hereof, OLIVER H. SCHREPEL and ANNE L. SCHREPEL do hereby set our hands and seals this 3rd day of October, A.D. 1956.

Oliver H. Schrepel Anne L. Schrepel

Executed in the presence of:

John J. Fitz Clark Cox
Witness Witness

STATE OF OREGON S.S.
County of Benton

Be it remembered, that on this 3rd day of October A.D. 1956, before me, the undersigned, a Notary Public in and for said County and State, personally appeared OLIVER H. SCHREPEL and ANNE L. SCHREPEL, who are personally known to me to be the identical individuals named in and who executed the above dedication and acknowledged to me that it was their free act and deed. In testimony whereof, I have hereunto set my hand and notarial seal the day and year last above written.

Wm. M. Fackler
Notary Public for Oregon
My commission expires:
May 13, 1958

1" = 200'

Portion excepted from vacation under M#-54747

This plat and dedication are approved this 22nd day of October, A.D. 1956.

W. E. Austin County Judge
Walter Schmitt County Commissioner
A. H. Saxton County Commissioner
Ed. Heiman President, Planning Commission
Robert Wiley Secretary, Planning Commission
Curtis C. Hanson County Surveyor
Richard Wegener County Assessor

I, RALPH P. SCHINDLER, certify that the within plat was received and duly recorded by me in Benton County records in Book of Town Plats in Volume 5 at Page 32 on this 29 day of Nov. 1956, at 1:43 o'clock P. M.

Ralph P. Schindler
County Clerk

I hereby certify that all taxes and assessments on said property are paid.

John J. Fitz
Sheriff and Tax Collector

I hereby certify that this is a true copy of the original plat of HIGHLAND PARK.

Otto H. Meyer



Otto H. Meyer

Subscribed and sworn to before me this 27th day of September, A.D. 1956.

Wm. M. Fackler
Notary Public for Oregon
My commission expires:
May 13, 1958