

PLANNING COMMISSION - BENTON, CALIFORNIA
REGISTERED BY NUMBER 0703AR
POSITION EDGE OF PRINT ON THIS LINE

PLANNING COMMISSION - BENTON, CALIFORNIA
REGISTERED BY NUMBER 0703AR
POSITION EDGE OF PRINT ON THIS LINE

PLANNING COMMISSION - BENTON, CALIFORNIA
REGISTERED BY NUMBER 0703AR
POSITION EDGE OF PRINT ON THIS LINE

PLANNING COMMISSION - BENTON, CALIFORNIA
REGISTERED BY NUMBER 0703AR
POSITION EDGE OF PRINT ON THIS LINE

SUPPLEMENTAL PLAT OF BLOCK 6 SECOND ADDITION TO OAKLAWN MEMORIAL PARK

CORVALLIS, OREGON

JAMES A. BENNETT D.L.C. 45 T12S.R.5 W. W.B.M.

STATE OF OREGON S.S.
COUNTY OF BENTON

I, Richard W. Fall, being first duly sworn say that I have correctly surveyed and marked with proper monuments the land as shown on the annexed plat and which is described as follows to wit: Beginning at the initial corner, which is a 2 inch galvanized iron pipe 36 inches long and driven 6 inches below the surface of the ground, that set said initial corner 153.16 feet North and 210.97 feet East of the Southeast corner of Orer Scott D.L.C. No. 44 in section 10 T12S, R.5 W. of the Will Base and Mer; thence N 0° 08' E along the west line of Block 1, Oaklawn Memorial Park 93.27' to the south line of a 30 foot Roadway; thence along said Roadway, northwesterly along a 174.16 foot radius curve right the long chord of which bears N 78° 30' W 49.37 feet, along a 20 foot radius curve left the long chord of which bears S 67° 40' W 27.15 feet, S 24° 54' W 27.90 feet and along a 136.11 foot radius curve left the long chord of which bears S 10° 11' W 68.56'; thence S 89° 52' E 97.23 feet to the point of beginning.

REGISTERED
OREGON
LAND SURVEYOR

Richard W. Fall

NOV. 4, 1955
RICHARD W. FALL
357

Richard W. Fall
Subscribed and sworn to before me
this 16th day of June, 1960
Janice August
Notary Public for Oregon
My Commission Expires March 24, 1964

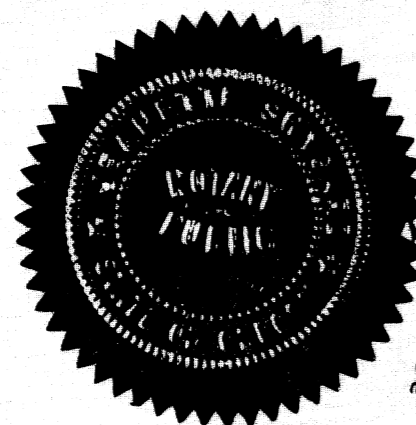

KNOW ALL MEN BY THESE PRESENTS

That H.P. Doleman, James Gallagher and Mrs. E.A. Cummings Trustees of Benton Memorial Park Association owners of the land described in the surveyors affidavit on the annexed plat of "Supplemental Plat of Block 6 Second Addition to Oaklawn Memorial Park" do hereby plat and lay out said tract of land into sections, lots and paths as shown on said plat to be known as "Supplemental Plat of Block 6 Second Addition to Oaklawn Memorial Park" said tract to be used for the underground burial of human dead of the Caucasian or white race as defined by decisions of the United States Supreme Court and none other.

BENTON MEMORIAL PARK ASSOCIATION

Done in the presence of
Scott Williams by H.P. Doleman
Clerk Trustee
James Gallagher
Trustee
Mrs. E.A. Cummings
Trustee

STATE OF OREGON S.S.
COUNTY OF BENTON

BE IT REMEMBERED, that on this 7th day of July, 1960 before me, the undersigned, a Notary Public in and for said County and State personally appeared H.P. DOLEMAN, JAMES GALLAGHER and Mrs. E.A. CUMMINGS, to me personally known to be the identical persons described in the foregoing instrument who each for himself says that he or she is a Trustee of Benton Memorial Park Association and acknowledged to me that he or she executed the same freely and voluntarily as such Trustee.

IN TESTIMONY WHEREOF I have hereunto set my hand and official seal, the day and year last above written.

Emma D. Rubin
Notary Public for Oregon
My Commission Expires May 3, 1963

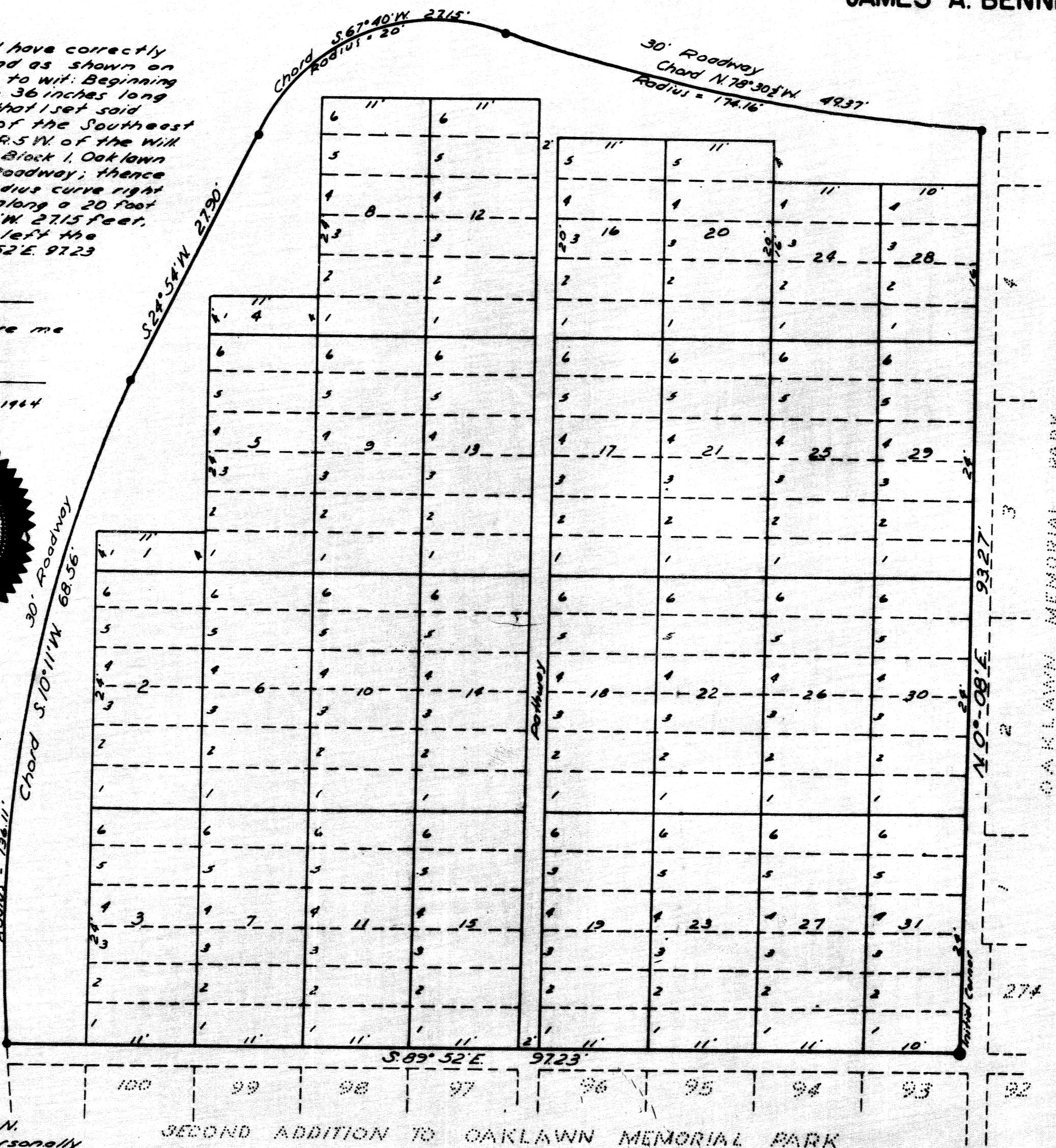
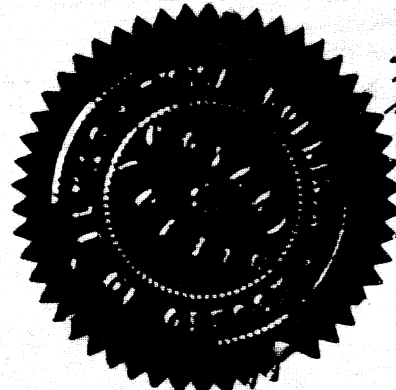

The plat and dedication hereon are hereby approved this 28th day of Sept. 1960, A.D.

J. Morris Robertson
Planning Commission President

V. E. Jayson
Planning Commission Secretary

E. B. Tarsier
County Judge

Walter Schmitt
County Commissioner

Melvin S. Hawkins
County Commissioner

Richard Weger
County Assessor

Curtis C. Hanson
County Surveyor

I hereby certify that all taxes and assessments on the hereon described property are paid to June 30, 1960

M. G. Gilly
Benton County Sheriff
and Tax Collector

Note: All lots are 4'x11', except as shown
All Sections are 11'x22', except as shown

I hereby certify this is a true copy of the original plat
Richard W. Fall

Scale 1"=10'