

97

# OAKLAWN MEMORIAL PARK MAUSOLEUM NO. 1

## SUPPLEMENTAL PLAT TO OAKLAWN MEMORIAL PARK 3RD. ADDITION

JAMES A. BENNETT D.L.C. NO. 45

Left side of open crypt corridor

U	I	H	G	F	E	D	C	B	A
2	1	2	1	2	1	2	1	2	1
5	5	5	5	5	5	5	5	5	5
4	4	4	4	4	4	4	4	4	4
3	3	3	3	3	3	3	3	3	3
2	2	2	2	2	2	2	2	2	2
1	1	1	1	1	1	1	1	1	1

Left side of enclosed crypt corridor

A	B	C	D	E	F	G	H	I	J
5	5	5	5	5	5	5	5	5	5
4	4	4	4	4	4	4	4	4	4
3	3	3	3	3	3	3	3	3	3
2	2	2	2	2	2	2	2	2	2
1	1	1	1	1	1	1	1	1	1

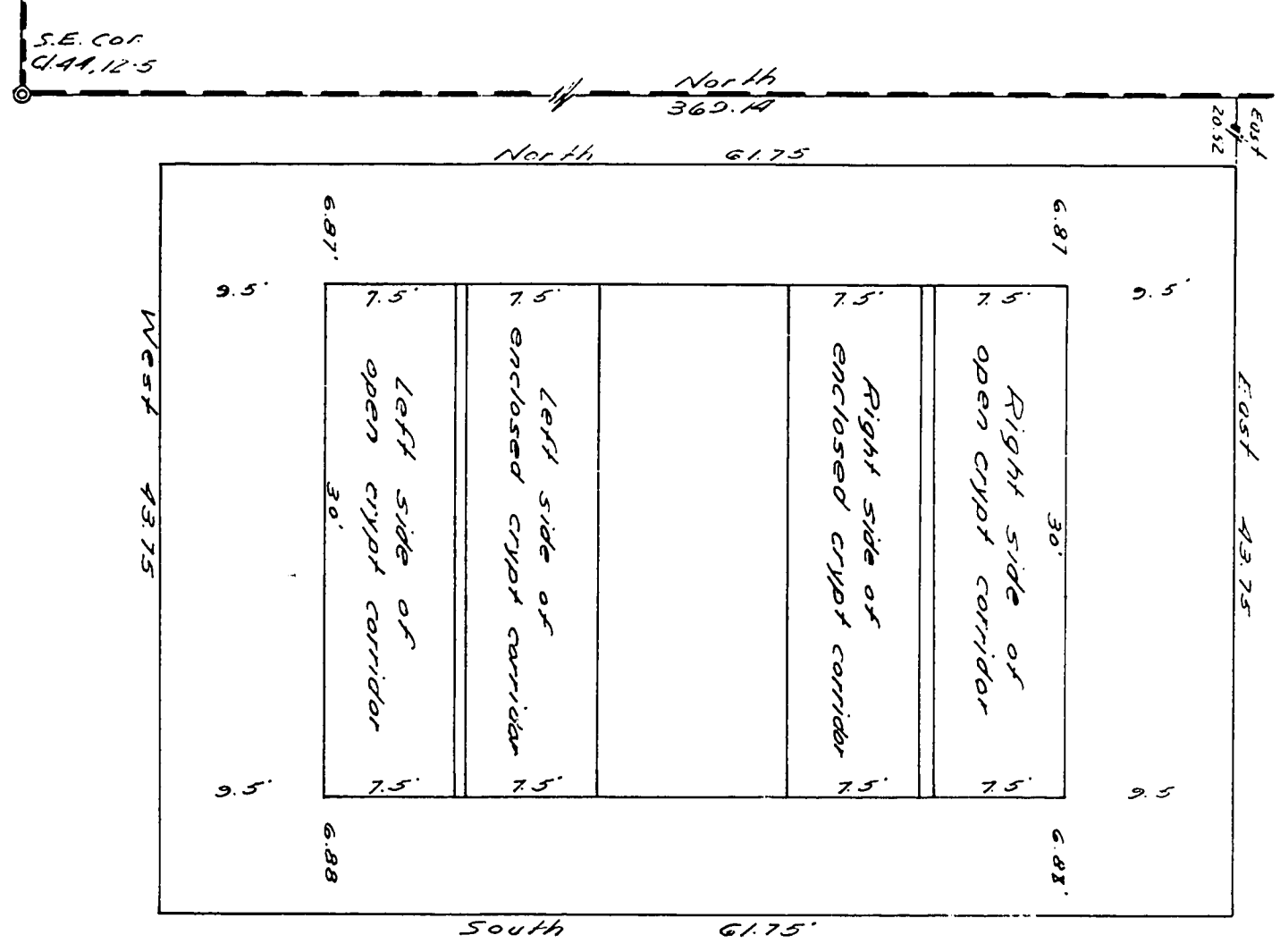

Right side of open crypt corridor

A	B	C	D	E	F	G	H	I	J
1	2	1	2	1	2	1	2	1	2
5	5	5	5	5	5	5	5	5	5
4	4	4	4	4	4	4	4	4	4
3	3	3	3	3	3	3	3	3	3
2	2	2	2	2	2	2	2	2	2
1	1	1	1	1	1	1	1	1	1

Right side of enclosed crypt corridor

J	I	H	G	F	E	D	C	B	A
5	5	5	5	5	5	5	5	5	5
4	4	4	4	4	4	4	4	4	4
3	3	3	3	3	3	3	3	3	3
2	2	2	2	2	2	2	2	2	2
1	1	1	1	1	1	1	1	1	1

Scale 1" = 10'  
 Note: All Crypts 2'-5" X 3'; All Niches 10 3/4" X 4' 6"

KNOW ALL MEN BY THESE PRESENTS That H.P. Doleman, James Gallagher and Mrs. E.A. Cummings Trustees of Benton Memorial Park Association owners of the land described in the surveyors affidavit hereon and the building detailed on the annexed plat do hereby designate said tract and building to be used for the burial of human dead of the Caucasian or white race as defined by decisions of the United States Supreme Court and none other, said plat and building to be known as Oaklawn Memorial Park Mausoleum No. 1, Supplemental to Oaklawn Memorial Park 3rd Addition Benton Memorial Park Association

Done in the presence of  
 Scott Williams Trustee  
 Mrs. E.A. Cummings Trustee  
 H.P. Doleman Trustee  
 J. Gallagher Trustee

The plat and dedication hereon are hereby approved this 5th day of May

J. M. Robertson Planning Commission Pres.  
V. E. Jappaw Planning Commission Sec.  
Charles Anderson County Assessor  
Walter Schmidt County Commissioner  
Melvin Hawkins County Commissioner  
Curtis C. Hansen County Surveyor

STATE OF OREGON COUNTY OF BENTON S.S.  
 I, Richard W. Fail, being first duly sworn say that I have surveyed the land as shown on the annexed plat which is described as follows: Beginning at a point 369.14 feet North and 20.52 feet East of the south east corner of the Prior Scott D.L.C. No. 44 in section 10 T.12S., R.5W. of the Will. Base and Mer; thence East 43.75 feet; thence South 61.75 feet; thence West 43.75 feet; thence North 61.75 feet to the point of beginning.

Richard W. Fail  
 Subscribed and sworn to before me this 14th day of April 1961  
Jeanette Surfgard  
 Notary Public for Oregon  
 My Commission Expires March 29, 1964

REGISTERED OREGON LAND SURVEYOR  
 NOV. 4, 1955 RICHARD W. FAIL 557

STATE OF OREGON S.S.  
 COUNTY OF BENTON

BE IT REMEMBERED, that on this 5th day of May, 1961 before me, the undersigned, a Notary Public in and for said County and State personally appeared H.P. Doleman, James Gallagher and Mrs. E.A. Cummings, to me personally known to be the identical persons described in the foregoing instrument who each for himself says that he or she is a Trustee of Benton Memorial Park Association and acknowledged to me that he or she executed the same freely and voluntarily as such Trustee.

IN TESTIMONY WHEREOF I have hereunto set my hand and official seal the day and year last above written

I hereby certify that all taxes are paid

M. J. Kelly  
 Benton County Sheriff

STATE OF OREGON ss. 42255  
 County of Benton

I hereby certify that the within instrument was received for record

Jeanette Surfgard  
 Notary Public for Oregon  
 My Commission Expires March 29, 1964

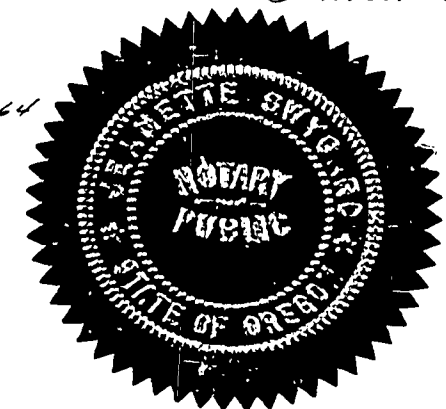

and recorded in book  
 on page 27 Record of  
Platte of said county  
 Witness My Hand and Seal of County Affixed

RALPH P. SCHINDLER  
 COUNTY CLERK  
 By Jeanette Surfgard  
 DEPUTY