

ASH ADDITION

SUPPLEMENTAL PLAT OF A PORTION OF BLOCK 37
WELLS' & MCELROY'S ADDITION TO
CORVALLIS, BENTON COUNTY, OREGON

DEDICATION

KNOW ALL MEN BY THESE PRESENTS that we, Ruth E. Genthner and A. E. Genthner, her husband, Mabel G. Simmons and George Simmons, her husband, Alice A. Smith and Roy V. Smith, her husband, and Martha Mathews and Keith W. Mathews, her husband, proprietors and owners of the land described in the surveyor's affidavit hereon written and shown on the accompanying plat of ASH ADDITION, in Benton County, Oregon, do hereby plat and lay out said parcel of land into lots numbered from 1 through 12. We dedicate to public use forever the streets as shown on said plat of ASH ADDITION. In witness thereof we, Ruth E. Genthner and A. E. Genthner, her husband, Mabel G. Simmons and George Simmons, her husband, Alice A. Smith and Roy V. Smith, her husband, and Martha Mathews and Keith W. Mathews, her husband, do hereby set our hands and seals this 27th day of September and this 29th day of September, A. D. 1962.

A. E. Genthner Seal Mabel G. Simmons Seal George Simmons Seal
Ruth E. Genthner Seal Martha Mathews Seal Keith W. Mathews Seal
Alice A. Smith Seal Roy V. Smith Seal

STATE OF OREGON } SS
COUNTY OF BENTON }

BE IT REMEMBERED that on this ___ day of _____ A. D. 1962, before me the undersigned, a Notary Public in and for said County and State, personally appeared Ruth E. Genthner and A. E. Genthner, her husband, Mabel G. Simmons and George Simmons, her husband, Martha Mathews and Keith W. Mathews, her husband, who are known by me to be the identical individuals described in and who executed the within dedication and acknowledge to me that they executed the same freely and voluntarily.

IN TESTIMONY WHEREOF I have hereunto set my hand and Notarial Seal the day and year last written above.

J. E. McElowney
Notary Public of Oregon
My commission expires Nov. 7, 1962



STATE OF CALIFORNIA } SS
COUNTY OF ALAMEDA }

BE IT REMEMBERED that on this 27th day of September, A. D. 1962, before me the undersigned, a Notary Public in and for said County and State, personally appeared Alice A. Smith and Roy V. Smith, her husband, who are known by me to be the identical individuals described in and who executed the within dedication and acknowledge to me that they executed the same freely and voluntarily.

IN TESTIMONY WHEREOF I have hereunto set my hand and Notarial Seal the day and year last written above.

Louise Marks
Notary Public of California
My commission expires Jan. 9, 1963



SURVEYOR'S AFFIDAVIT

STATE OF OREGON } SS
COUNTY OF BENTON }

I, Fred I. Lemke, being first duly sworn, depose and say that I have correctly surveyed, and marked with proper monuments, the land represented on the plat hereon; that as an initial point of said survey I drove a galvanized iron pipe 2 inches in diameter and 36 inches in length 6 inches below the ground, said point being, 1251.26 feet, along the center line of Grant Street, north 89° 04' west and 20.02 feet south 0° 41' 1/2' east from the southwest corner of the James L. Mulkey, Sr. Donation Land Claim No. 63 in Township 11 south, Range 5 west of Willamette Meridian in Benton County, Oregon; thence south 0° 41' 1/2' east, along the east line of 36th Street, 325.80 feet to the northwest corner of Ash Manor; thence south 89° 18' 1/2' east, along the north line of Ash Manor, 336.19 feet to the northeast corner of said subdivision; thence north 0° 39' 1/2' west 324.38 feet to the north line of Grant Street as now laid out; thence north 89° 04' west 336.35 feet to the point of beginning.

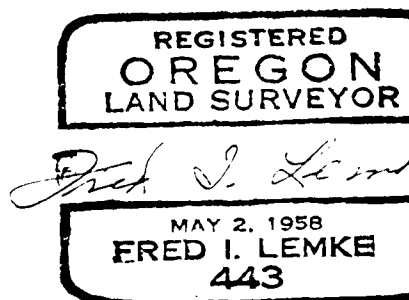

Fred I. Lemke
Surveyor

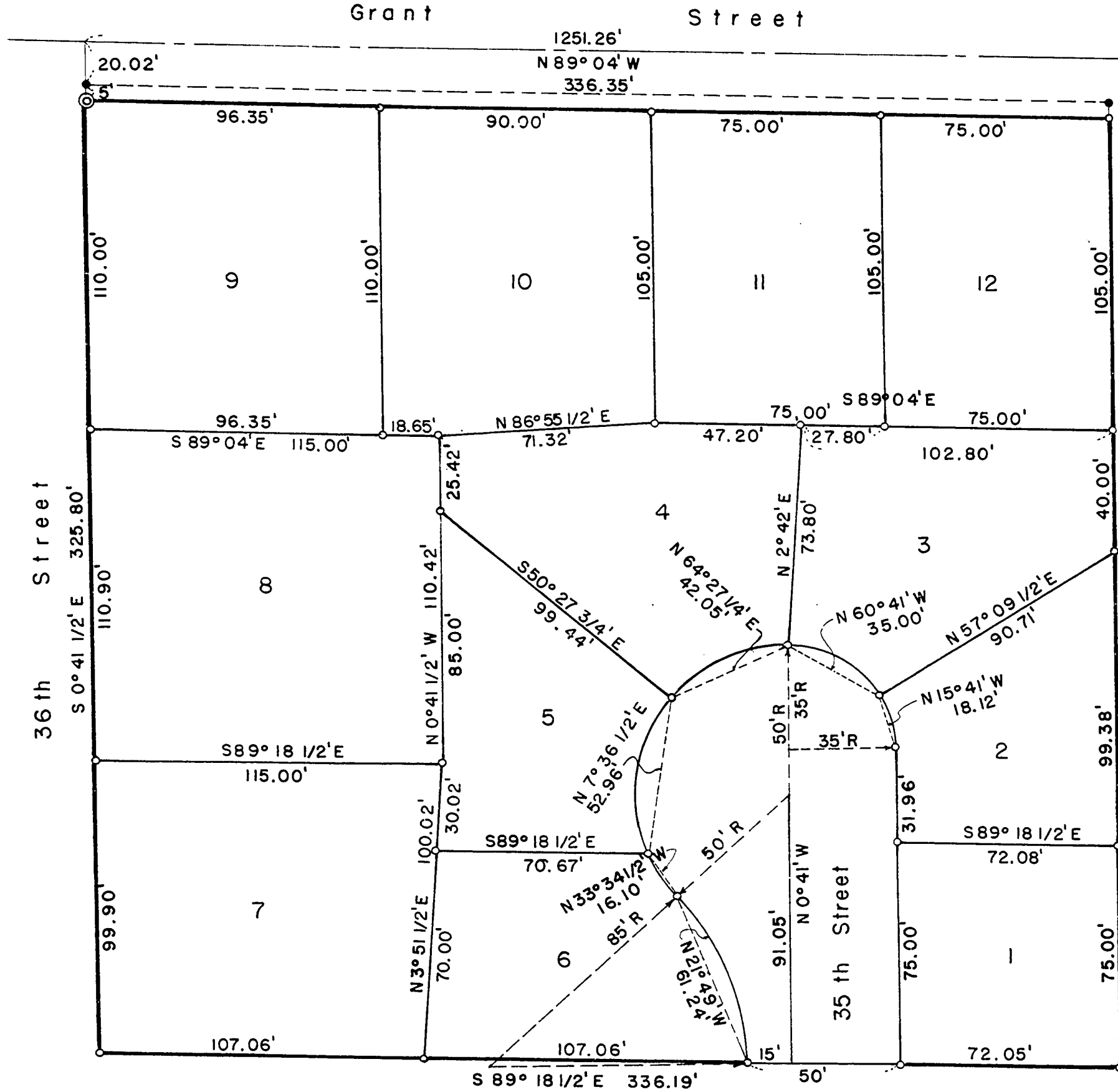

S.W. Corner of the James L. Mulkey Sr. D.L.C. No. 63

o denotes 5/8" rod set
Scale: 1" = 40'

This plat and dedication approved this 12th day of Sept., A. D. 1962

W. J. Danks County Judge W. M. D. Hartman Planning Commission President
Walter Schmidt County Commissioner V. E. Johnson Planning Commission Secretary
Melvin A. Haverstick County Commissioner Charles L. Anderson County Assessor
W. J. Danks City Engineer

All assessments have been paid.

Wille
der

I hereby certify that all taxes against said property have been paid to June 30, 1962

W. J. Danks
Sheriff and Tax Collector

to before me this 4th day of October, A. D. 1962

Ralph P. Schindler
Clerk of Benton County, Oregon



STATE OF OREGON } ss
County of Benton }

I hereby certify that the within instrument was received for record

and recorded in book _____ on page 24 Record of _____ of said county. Witness My Hand and Seal of County Affixed
RALPH P. SCHINDLER, County Clerk
Ralph P. Schindler Deputy

