

HILLVIEW ADDITION

D.L.C. 54, T.11S., R.5W., W.M. Benton County, Oregon

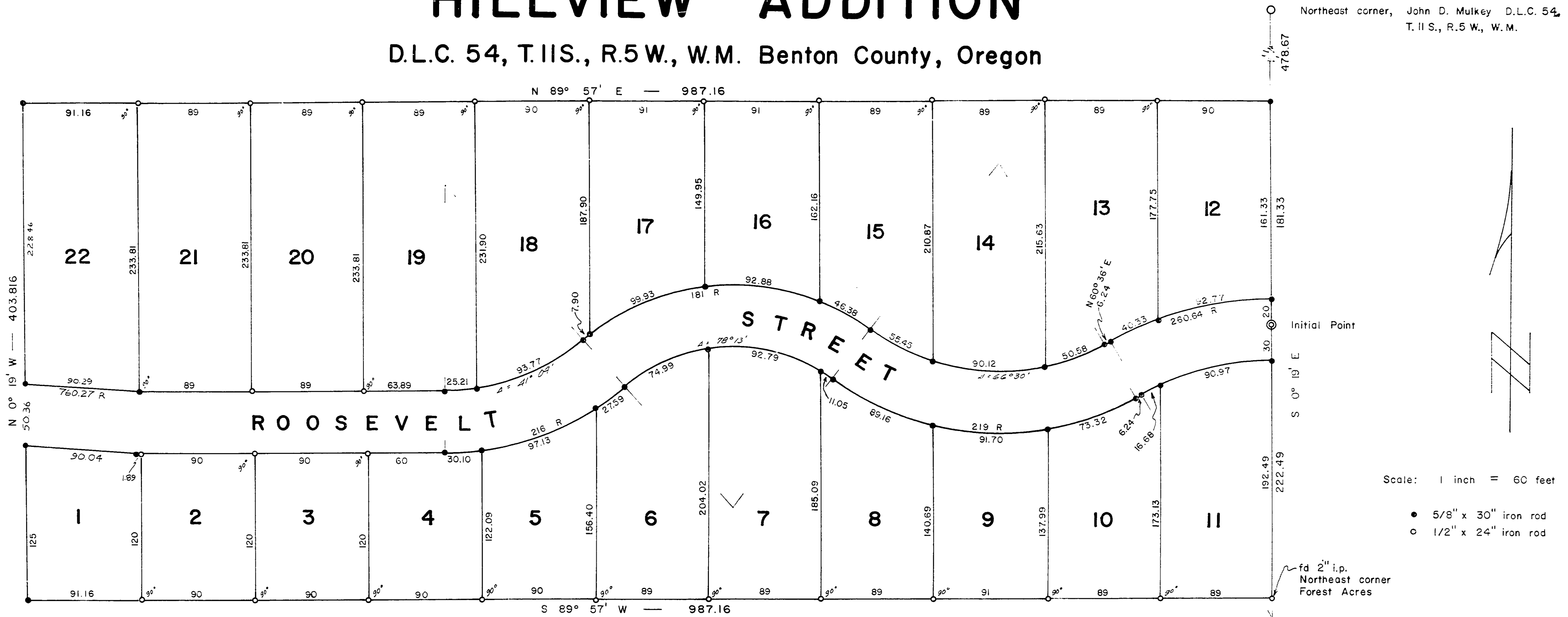

I, C. W. DANE, certify that I have correctly surveyed and marked with proper monuments the lands represented on this plat and, as an initial point for this survey, I drove a galvanized iron pipe, 2 inches in diameter and 36 inches long, 6 inches below the surface of the ground at a point 660.00 feet S 0° 19' E along the east claim line from the northeast corner of the John D. Mulkey D.L.C. 54, T.11 S., R.5W., W.M.. The lots and blocks are laid out on the following described tract of land:

Beginning at a 2 inch galvanized iron pipe which is S 0° 19' E 660.00 feet along the east claim line from the northeast corner of the John D. Mulkey D.L.C. 54, T.11 S., R.5W., W.M.; thence S 0° 19' E along said east claim line 222.49 feet to the northeast corner of Forest Acres; thence S 89° 57' W along the northern boundary of said Forest Acres 987.16 feet to a point; thence N 0° 19' W 403.816 feet to a point; thence N 89° 57' E 987.16 feet to said east claim line; thence S 0° 19' E along said east claim line 181.33 feet to the point of beginning.

This plat and dedication approved this 20th day of November, 1963.

B. Barkin
County Judge

Walter Schmitt
County Commissioner

Melvin S. Hawkins
County Commissioner

Charles L. Anderson
County Assessor

G. Morris Robertson
President, Planning Comm.

W. E. Jorgensen
Secretary, Planning Comm.

Leo W. Thompson
City Engineer

I hereby certify that all taxes and assessments on said property are paid to and including June 30, 1964.

W. E. Neam
Sheriff and Tax Collector

George Dimeville
City Recorder

Know all men by these presents that we, BYRON L. NEWTON and OLA MAY NEWTON, husband and wife, PER H. SJOGREN and CHRISTINE A. SJOGREN, husband and wife, and DOROTHY C. BUTTS, a widow and unmarried, proprietors and owners of the lands described and shown hereon, have caused this land to be surveyed and platted as shown hereon, and hereby dedicate to the public use forever without reservation or restriction the streets shown hereon.

In witness hereof, we do hereby set our hands and seals this 30th day of December, 1963.

Byron L. Newton (seal) witness

Ola May Newton (seal) witness

Per H. Sjogren (seal)

Christine A. Sjogren (seal)

Dorothy C. Butts (seal)



On the 30th day of December, 1963, before me appeared BYRON L. NEWTON, OLA MAY NEWTON, PER H. SJOGREN, CHRISTINE A. SJOGREN, and DOROTHY C. BUTTS, who are personally known to me, and duly sworn, did say that they are the owners of the land described hereon and acknowledged that the dedication was their free act and deed.

In witness whereof, I have hereunto set my hand and notary seal.

Helmut J. Silveira
Notary Public

My commission expires 3-20-1966

53573

REGISTERED OREGON LAND SURVEYOR

C. W. Dane

C. W. DANE
396

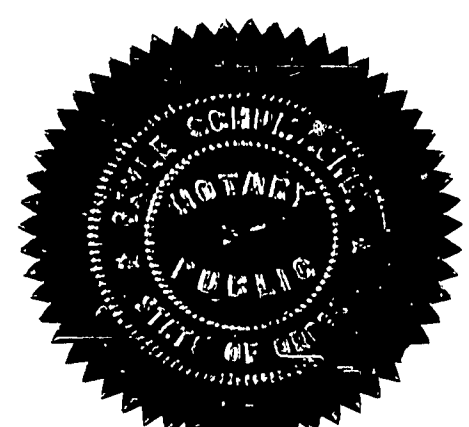

and recorded in book 43 Record of

of said county

SCHINDLER
COUNTY CLERK

W. H. Schumacher
Public

and sworn to me May 25, 1963.

My Commission Expires Nov. 16, 1965