

DEDICATION

KNOW ALL MEN BY THESE PRESENTS.

That we, George E. Chambers, and Elaine Chambers, his wife, and Jessie F. Endicott, his wife, and William R. Endicott, the current fee simple title owners and Robert W. Perrault and Ray Higgins the subdividers and the optioned new owners of record, and the First National Bank of Oregon, an Oregon Corporation, being the owners of the land described in the Surveyor's Certificate hereon shown and desiring to dispose of the same in lots, have caused the same to be surveyed and platted. The name shall be know as PAMELA ACRES.

We hereby certify that all taxes and assessments levied against said land have been paid.

We hereby dedicate to the public use forever the street laid out through and upon said land as shown on the within plat.

In witness whereof we have hereunto set our hands and seal this 22nd day of March, 1968.

George E. Chambers, Elaine Chambers, William R. Endicott, Jessie F. Endicott, Joan Daisy, Robert W. Perrault, R. H. Miller, Ray Higgins, First National Bank of Oregon

STATE OF OREGON SS COUNTY OF LINN

On this 22nd day of March, 1968, personally appeared before me, a Notary Public in and for said County and State, the above named George E. Chambers and Elaine Chambers, his wife, William R. Endicott, and Robert W. Perrault and Ray Higgins and A. H. MARSHALL and Jessie F. Endicott, his wife, of the First National Bank of Oregon, Albany Branch, an Oregon Corporation, to me personally known to be the identical persons described in and who executed the above instrument and who personally acknowledged to me that they executed the same freely and voluntarily for the uses and purposes therein named and without fear or compulsion from anyone.

Witness my hand and seal this 22nd day of March, 1968.

Notary Public for Oregon

My commission expires August 17, 1971



# PAMELA ACRES

A SUBDIVISION IN THE S.1/2 OF THE S.1/2 OF SECTION 23 AND IN THE N.1/2 OF THE N.1/2 OF SECTION 26, T. 10 S., R. 4 W., W.M., BENTON COUNTY, OREGON

## SURVEYOR'S CERTIFICATE

STATE OF OREGON SS  
COUNTY OF MARION

I, Glenn D. Strait, being first duly sworn depose and say that I have surveyed and marked with proper monuments the land hereon shown as PAMELA ACRES which is described as follows:

Beginning at the Initial Corner of this Subdivision, which is a section of galvanized iron pipe 2 inches in diameter and 36 inches in length set 6 inches below the surface of the ground, said Initial Corner being on the West line 1650.00 feet S0°11'E of the Northwest corner of the Wm. W. Walton Claim, Notification No. 7079, Section 23, Township 10 South, Range 4 West, of the Willamette Meridian in Benton County, Oregon; thence S0°11'E along said West line, 1736.26 feet; thence S89°58'E 1975.05 feet; thence N0°11'W 1736.26 feet; thence N89°58'W 1975.05 feet to the point of beginning, containing 78.72 acres.

*Glenn D. Strait*  
Registered Surveyor

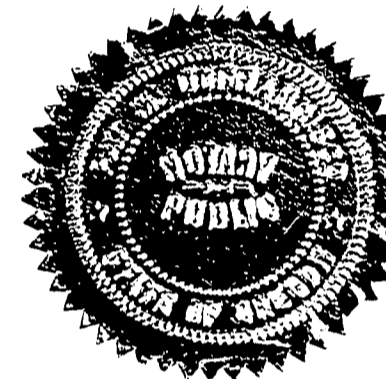

REGISTERED  
OREGON  
LAND SURVEYOR

*Glenn D. Strait*

JULY 9, 1965  
GLENN D. STRAIT  
716

Subscribed and sworn before me this 20<sup>th</sup> day of March, 1968.

*Pat M. DeFranco*  
Notary Public for Oregon

My Commission expires August 17, 1971

The within plat is hereby approved.

*Richard W. Lail*  
Surveyor, Benton County

*Curtis O. Hanson*  
BENTON COUNTY ENGINEER

*James H. ...*  
City Engineer, Albany

*James E. ...*  
ALBANY PLANNING COMMISSION, PRESIDENT

STATE OF OREGON SS  
COUNTY OF BENTON

I, Charles L. Anderson, Assessor and Emile Larkin, Judge and Commissioners Melvin Hawkins and A.L. Strand for Benton County, do hereby approve the within Plat and dedication, which is in due and legal form.

*Charles L. Anderson*  
Assessor

*Melvin S. Hawkins*  
Commissioner

*Emile Larkin*  
Judge

*A.L. Strand*  
Commissioner

Attest  
*Ralph P. Schindler*  
County Clerk

SCALE: 1" = 200'  
● IRON MONUMENTS FOUND  
○ IRON PIPES SET AT ALL LOT CORNERS.

I hereby certify that all taxes on the within described property are paid as of this 5<sup>th</sup> day of 1968.

*...*  
County Sheriff

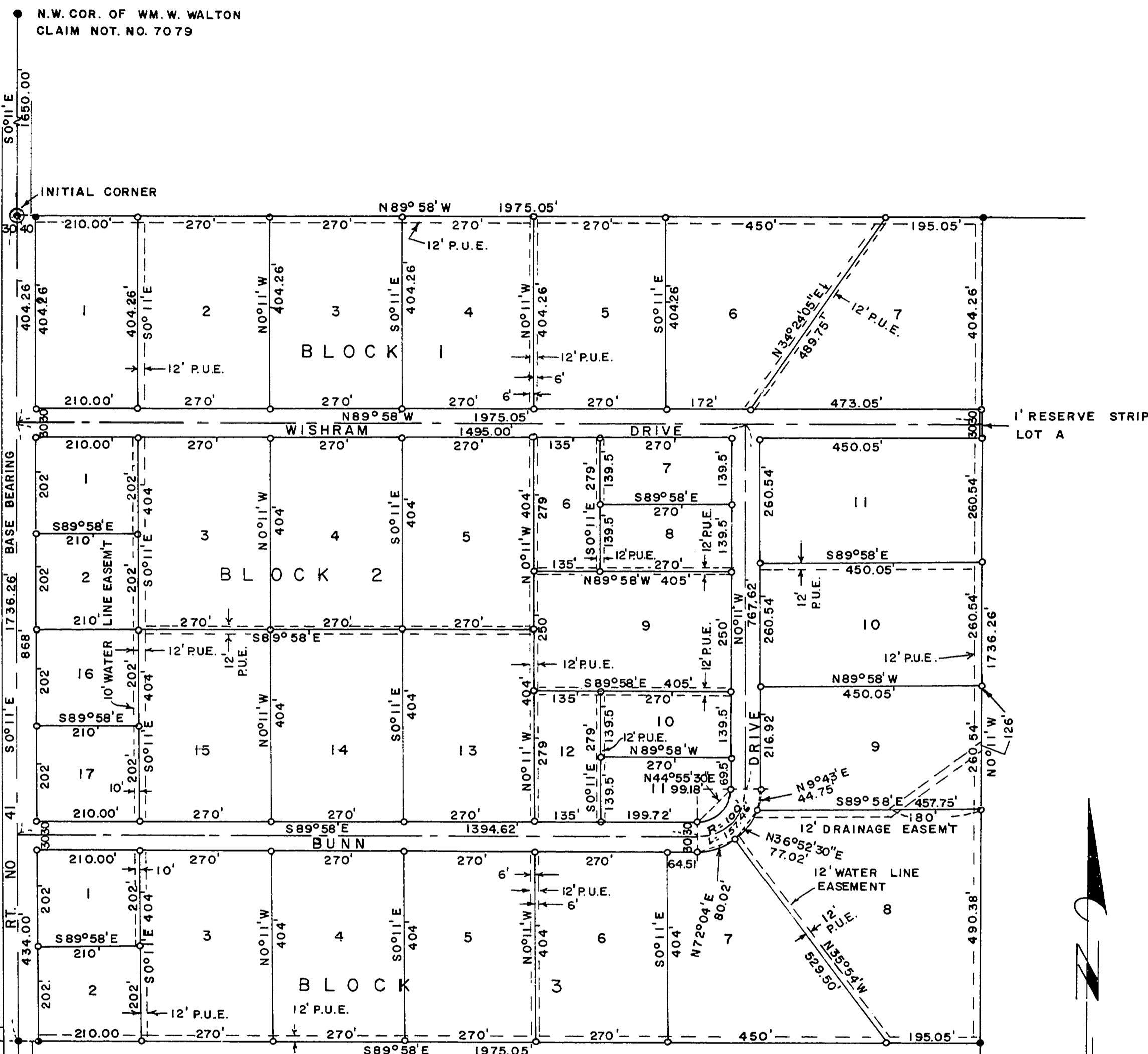

STATE OF OREGON SS  
COUNTY OF BENTON

Ralph P. Schindler Recorder for Benton County, certify that the within plat and duly recorded by me in the Plat Records of said County, Page \_\_\_\_\_ on this \_\_\_\_\_ day of \_\_\_\_\_, O'Clock \_\_\_\_\_ M.

Deputy

88160

STATE OF OREGON } ss.  
County of Marion }

I hereby certify that the within instrument was received for record

and recorded in book

on page 85 of Record of

Plat \_\_\_\_\_ of said county

Witness My Hand and Seal of County Affixed

RALPH P. SCHINDLER  
COUNTY CLERK

*Ralph P. Schindler*  
Deputy