

HUNTINGTON

in SEC. 10, TOWNSHIP 11 SOUTH, RANGE 5 WEST,
WILLAMETTE MERIDIAN, BENTON COUNTY, OREGON

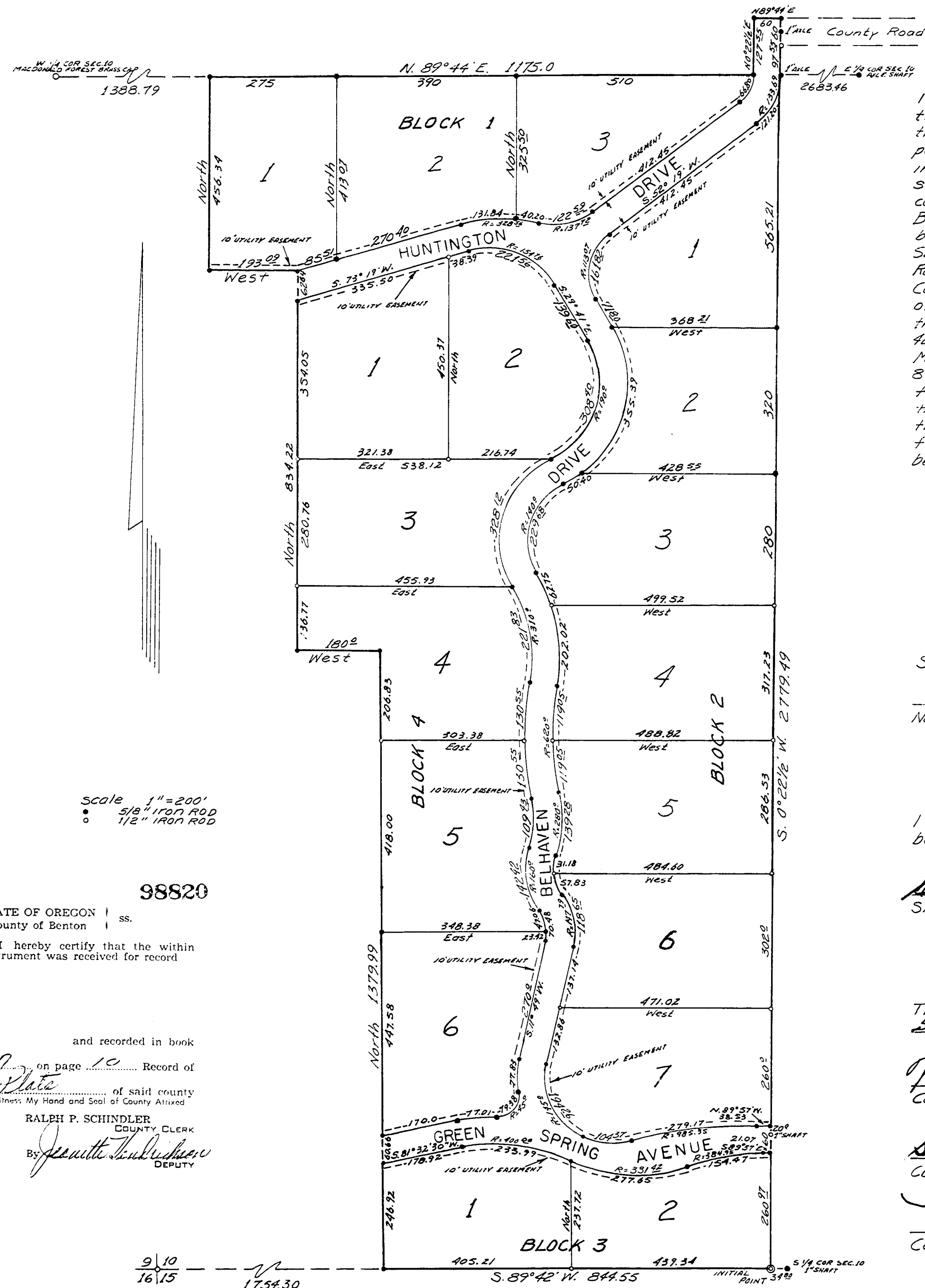

SURVEYOR'S AFFIDAVIT

I, John F. Gannon, being first duly sworn depose and say that I have surveyed and marked with proper monuments the land represented on the plat hereon, that as an initial point of said survey I drove a galvanized iron pipe 2 inches in diameter and 36 inches in length 6 inches below the surface of the ground, said initial point being the southeast corner of the tract of land described in deed recorded in Book 133, Page 809, Benton County Deed Records, said corner being 34.80 feet S. 89° 42' W. along the Section line from the South one-quarter corner of Section 10, Township 11 South, Range 5 West of the Willamette Base and Meridian, Benton County, Oregon, said corner also being at the intersection of the above mentioned South section line of Section 10 and the West line of the Oscar F. Clark Donation Land Claim No. 42, Township 11 South, Range 5 West, Willamette Base and Meridian, Benton County, Oregon; running thence S. 89° 42' W. 844.55 feet; thence North 1379.99 feet; thence West 180.0 feet; thence North 456.34 feet; thence N. 89° 44' E. 1175.0 feet; thence N. 0° 22 1/2' E. 127.55 feet; thence N. 89° 44' E. 60.0 feet; thence S. 0° 22 1/2' W. 2779.49 feet to the point of beginning.

REGISTERED
OREGON
LAND SURVEYOR
John F. Gannon
JULY 12, 1963
JOHN F. GANNON
607



Subscribed and sworn to me this 13th day of October, 1965

W. Howard Jones
Notary Public for Oregon My commission expires Dec. 12, 1967

I hereby certify that all taxes on said property have been paid. To June 30th, 1969

W. E. Peam
Sheriff and Tax Collector

This plat and dedication approved this 3rd day of Sept., 1969

Melvin S. Hawthorn County Commissioner
Chris J. [unclear] Chairman, Planning Comm.

Stanley A. Thompson County Commissioner
Frank [unclear] County Surveyor

[unclear] County Commissioner
Charles S. Anderson County Assessor

DEDICATION

KNOW ALL MEN BY THESE PRESENTS that I, Edwin R. Schiller, owner of the land described in the Surveyor's Affidavit hereon written and shown on the accompanying plat of HUNTINGTON do hereby plat and layout said parcel of land into lots and blocks. I dedicate to the use of the public forever the streets as shown on said plat. In witness whereof I, Edwin R. Schiller, do hereby set my hand and seal this 13th day of September, 1966.

Edwin R. Schiller
SEAL
WITNESS

BE IT REMEMBERED that on this 13th day of September, 1966 before me the undersigned, a Notary Public in and for Solano County, State of California, personally appeared Edwin R. Schiller who is known to me to be the identical individual described in and who executed the within dedication and acknowledged to me that he executed the same freely and voluntarily. IN TESTIMONY WHEREOF I have hereunto set my hand and Notarial Seal the day and year last written above.

Elsie Peterson
ELSIE PETERSON
NOTARY PUBLIC for California
FRANCISCO - JUNE 11, 1963
SOLANO COUNTY
My commission expires
SEAL

DEDICATION

KNOW ALL MEN BY THESE PRESENTS that we, F. E. M. Robinson and M. Lois J. Robinson, husband and wife, owners of a portion of the land described in the Surveyor's Affidavit hereon written and shown on the accompanying plat of HUNTINGTON, do hereby plat and layout said parcel of land into lots and blocks. We dedicate to the use of the public forever the streets as shown on said plat. In witness whereof we, F. E. M. Robinson and M. Lois J. Robinson, do hereby set our hands and seals this 5th day of August, 1969.

F. E. M. Robinson
M. Lois J. Robinson
SEAL

BE IT REMEMBERED that on this 5th day of August, 1969, before me the undersigned, a Notary Public in and for Benton County, State of Oregon, personally appeared F. E. M. Robinson and M. Lois J. Robinson, husband and wife, who are known to me to be the identical individuals described in and who executed the within dedication and acknowledged to me that they executed the same freely and voluntarily. IN TESTIMONY WHEREOF I have hereunto set my hand and Notarial Seal the day and year last written above.

[unclear]
Notary Public for Oregon
My commission expires

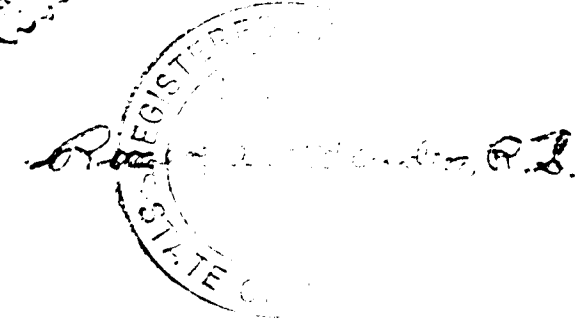

Scale 1" = 200'
• 5/8" IRON ROD
o 1/2" IRON ROD

98820

STATE OF OREGON | ss.
County of Benton |

I hereby certify that the within instrument was received for record

and recorded in book

on page 10 Record of

of said county

Witness My Hand and Seal of County Attest

RALPH P. SCHINDLER
COUNTY CLERK

Jeanette [unclear]
DEPUTY

9/10
16/15
1754.30

HUNTINGTON

in SEC. 10, TOWNSHIP 11 SOUTH, RANGE 5 WEST,
WILLAMETTE MERIDIAN, BENTON COUNTY, OREGON

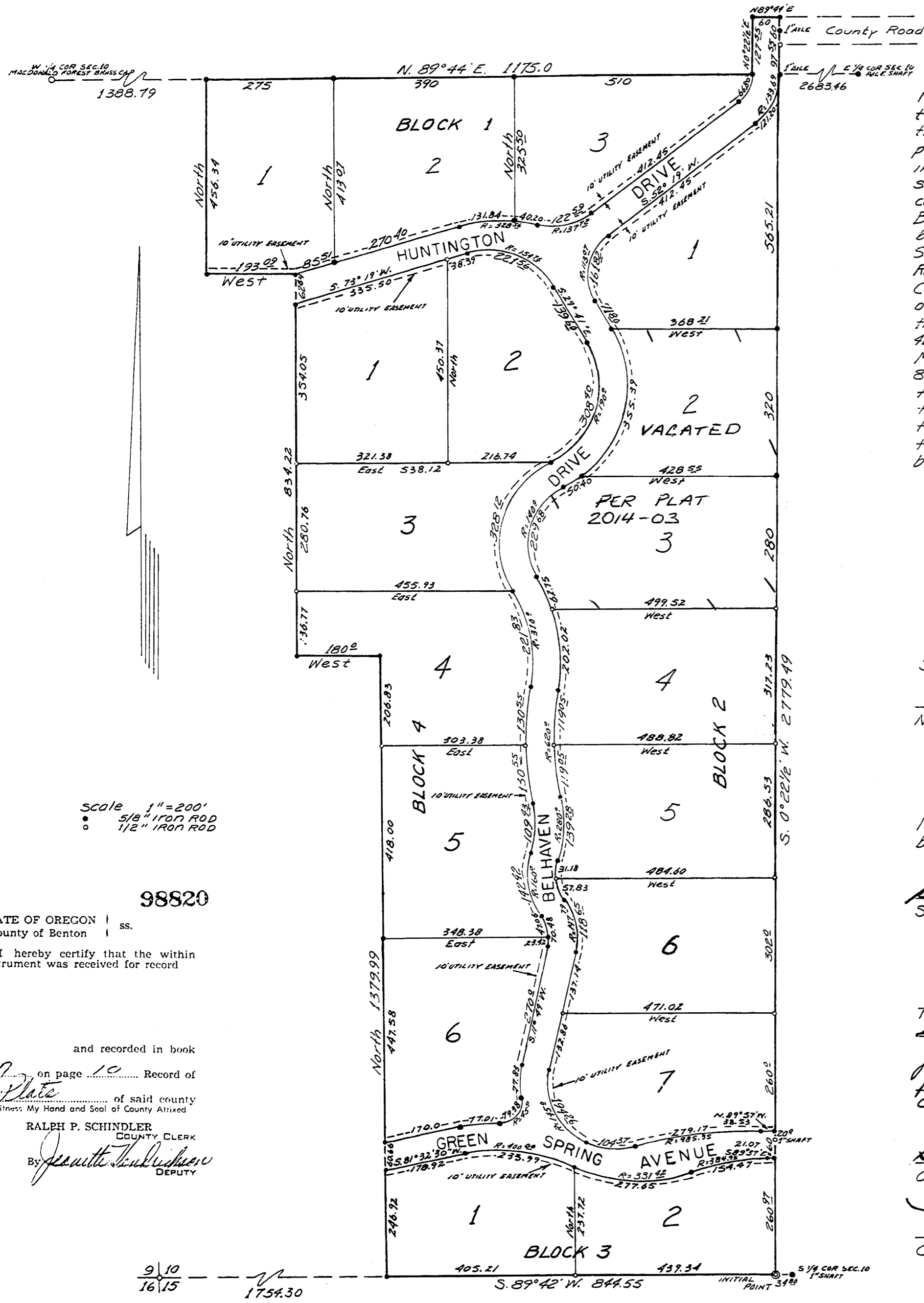

SURVEYOR'S AFFIDAVIT

I, John F. Gannon, being first duly sworn, depose and say that I have surveyed and marked with proper monuments the land represented on the plat hereon, that as an initial point of said survey I drove a galvanized iron pipe 2 inches in diameter and 36 inches in length 6 inches below the surface of the ground, said initial point being the southeast corner of the tract of land described in deed recorded in Book 133, Page 809, Benton County Deed Records, said corner being 34.80 feet S. 89°42' W. along the Section line from the South one-quarter corner of Section 10, Township 11 South, Range 5 West of the Willamette Base and Meridian, Benton County, Oregon, said corner also being at the intersection of the above mentioned South section line of Section 10 and the West line of the Oscar F. Clark Donation Land Claim No. 42, Township 11 South, Range 5 West, Willamette Base and Meridian, Benton County, Oregon; running thence S. 89°42' W. 844.55 feet; thence North 1379.99 feet; thence West 180.0 feet; thence North 834.22 feet; thence West 195.09 feet; thence North 456.34 feet; thence N. 89°44' E. 1175.0 feet; thence N. 0°22 1/2' E. 127.55 feet; thence N. 89°44' E. 60.0 feet; thence S. 0°22 1/2' W. 2779.49 feet to the point of beginning.

REGISTERED
OREGON
LAND SURVEYOR

John F. Gannon
JULY 12, 1963
JOHN F. GANNON
607



Subscribed and sworn to me this 13th day of October, 1965

Thomas A. ...
Notary Public for Oregon My commission expires Dec. 12, 1967

I hereby certify that all taxes on said property have been paid. To June 30th, 1969

B. E. Peam
Sheriff and Tax Collector

This plat and dedication approved this 3rd day of Sept., 1969

Melvin S. Hawkins County Commissioner
Chris ... Chairman, Planning Comm.
Stanley R. Thompson County Commissioner
Richard ... County Surveyor
W. J. ... County Commissioner
Charles J. ... County Assessor

DEDICATION

KNOW ALL MEN BY THESE PRESENTS that I, Edwin R. Schiller, owner of the land described in the Surveyor's Affidavit hereon written and shown on the accompanying plat of HUNTINGTON do hereby plat and layout said parcel of land into lots and blocks. I dedicate to the use of the public forever the streets as shown on said plat. In witness whereof I, Edwin R. Schiller, do hereby set my hand and seal this 13th day of SEPTEMBER, 1966.

Edwin R. Schiller
SEAL
Angela ...
WITNESS

BE IT REMEMBERED that on this 13th day of SEPTEMBER, 1966 before me the undersigned, a Notary Public in and for Solano County, State of California, personally appeared Edwin R. Schiller who is known to me to be the identical individual described in and who executed the within dedication and acknowledged to me that he executed the same freely and voluntarily. IN TESTIMONY WHEREOF I have hereunto set my hand and Notarial Seal the day and year last written above.

Elsie Peterson
NOTARY PUBLIC for California
My commission expires ...

DEDICATION

KNOW ALL MEN BY THESE PRESENTS that we, F.E.M. Robinson and M. Lois J. Robinson, husband and wife, owners of a portion of the land described in the Surveyor's Affidavit hereon written and shown on the accompanying plat of HUNTINGTON, do hereby plat and layout said parcel of land into lots and blocks. We dedicate to the use of the public forever the streets as shown on said plat. In witness whereof we, F.E.M. Robinson and M. Lois J. Robinson, do hereby set our hands and seals this 5th day of August, 1969.

F.E.M. Robinson
SEAL
M. Lois J. Robinson
SEAL

BE IT REMEMBERED that on this 5th day of August, 1969, before me the undersigned, a Notary Public in and for Benton County, State of Oregon, personally appeared F.E.M. Robinson and M. Lois J. Robinson, husband and wife, who are known to me to be the identical individuals described in and who executed the within dedication and acknowledged to me that they executed the same freely and voluntarily. IN TESTIMONY WHEREOF I have hereunto set my hand and Notarial Seal the day and year last written above.

...
Notary Public for Oregon
My commission expires ...

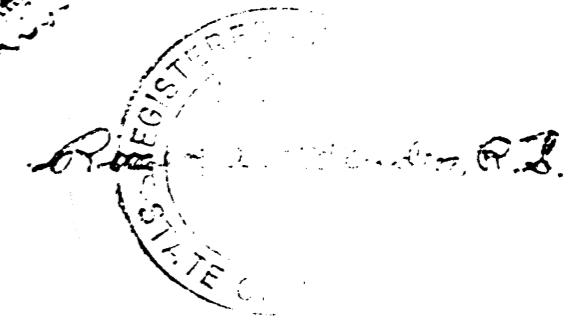

Scale 1" = 200'
• 5/8" IRON ROD
• 1/2" IRON ROD

98820
STATE OF OREGON ss.
County of Benton ss.

I hereby certify that the within instrument was received for record

and recorded in book
... on page 10 Record of
... of said county
Witness: My Hand and Seal of County Attixed
RALPH P. SCHINDLER
COUNTY CLERK
By Jessie ... DEPUTY

9/10
16/15
1754.30