

# SUPPLEMENTAL PLAT OF LOTS 34 TO 44 INCLUSIVE

## EDGEWOOD PARK ESTATES

### SECOND ADDITION

IN THE JOHN D. MULKEY D. L. C. NO. 54  
 TOWNSHIP 11 SOUTH, RANGE 5 WEST OF THE W.M.  
 CORVALLIS, BENTON COUNTY, OREGON

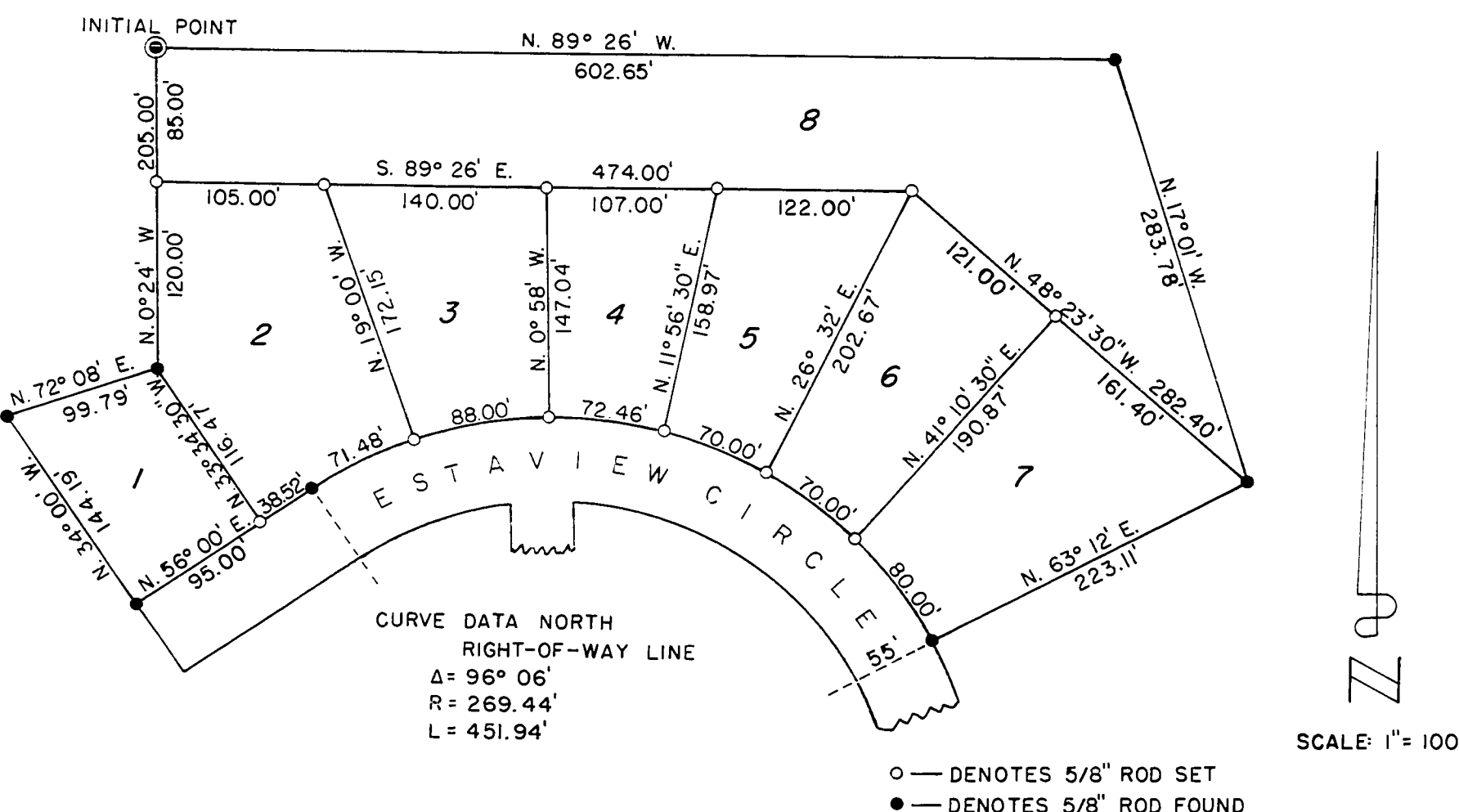

### SURVEYOR'S AFFIDAVIT

STATE OF OREGON } ss  
 COUNTY OF BENTON }

I, Fred I. Lemke, being first duly sworn, depose and say that I have correctly surveyed and marked with proper monuments, the land represented on the plat hereon; that as an initial point of said survey I drove a galvanized iron pipe, 2 inches in diameter and 36 inches in length, 6 inches below the ground, said point being the northwest corner of EDGEWOOD PARK ESTATES SECOND ADDITION as platted and filed in Book 7 Page 3 Benton County Record of Plats; thence S. 89° 26' E. 602.65 feet to the northeast corner of Lot 42 of said subdivision; thence S. 17° 01' E. 283.78 feet to the southeast corner of Lot 43 of said subdivision; thence S. 63° 12' W. 223.11 feet to the northeasterly right of way line of Estaview Circle; thence along a 269.44 foot radius curve left (the chord of which bears N. 75° 57' W. 400.78 feet) a distance of 451.94 feet; thence S. 56° 00' W. 133.52 feet; thence N. 34° 00' W. 144.19 feet; thence N. 72° 08' E. 99.79 feet; thence N. 0° 24' W. 205.00 feet to the point of beginning.

Fred I. Lemke  
 Surveyor

I hereby certify that all assessments against said property have been paid.

George Dimville  
 City Recorder

I hereby certify that all taxes against said property have been paid. To June 30, 1969

Bob Peason  
 Sheriff and Tax Collector

### DEDICATION

KNOW ALL MEN BY THESE PRESENTS that Harman Investment Corp., an Oregon Corporation, L. D. and Mable L. Corl, husband and wife, and Roy W. and Vera R. Law, husband and wife, proprietors and owners of the land described in the surveyors affidavit written hereon, do hereby plat and lay out said parcel of land into lots as shown hereon, SUPPLEMENTAL PLAT OF EDGEWOOD PARK ESTATES, SECOND ADDITION in Corvallis, Benton County, Oregon. In witness thereof, we James R. Harman, president of Harman Investment Corp., L. D. Corl and Mabel L. Corl, Roy W. Law and Vera R. Law do hereby set our hand and seals this 29th day of September A. D., 1969.

James R. Harman Seal  
 Harman Investment Corporation

Mabel L. Corl Seal

Roy W. Law Seal

Vera R. Law Seal

This plat and dedication approved this 30th day of September A. D., 1969



Melvin H. Hawkins  
 County Judge

Stanley R. Thompson  
 County Commissioner

W. L. Smith  
 County Commissioner

### ACKNOWLEDGEMENT

STATE OF OREGON } ss  
 COUNTY OF BENTON }

BE IT REMEMBERED that on this 29th day of September A. D., 1969, before me the undersigned, a Notary Public in and for said County and State, personally appeared James R. Harman, president of Harman Investment Corp., L. D. Corl and Mabel L. Corl, Roy W. Law and Vera R. Law, known to me to be the identical individuals described in and who executed the within instrument and acknowledged to me that each of them executed the same freely and voluntarily.

IN TESTIMONY WHEREOF, I have hereto set my hand and affixed my Notarial Seal the day and year last above written.

Robert L. Binkley  
 Notary Public for Oregon

My commission expires: indeterminate

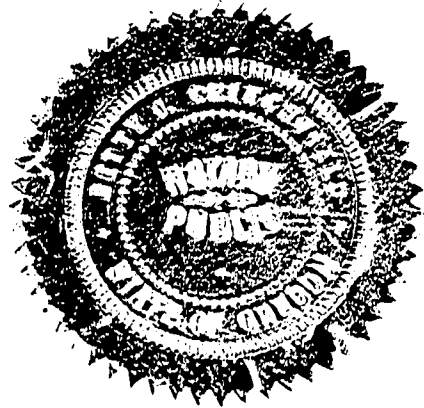

Subscribed and sworn to before me this 1 day of Oct A. D. 1969.

Ralph P. Slinkin  
 Clerk of Benton County, Oregon



Alan Jones  
 Planning Commission Chairman

Charles S. ...  
 County Assessor

...  
 City Engineer

99175  
 STATE OF OREGON } ss  
 County of Benton }

I hereby certify that the within instrument was received for record and recorded in book \_\_\_\_\_ on page 12 of said county \_\_\_\_\_ of said county \_\_\_\_\_ Witness My Hand and Seal of County Affixed

RALPH P. SCHINDLER  
 COUNTY CLERK

...  
 DEPUTY