

ENGINEER'S CERTIFICATE:

I, Keith C. Thompson Registered Professional Engineer in the State of Oregon, being first duly sworn, do hereby depose and say that during March, 1977, I accurately surveyed, subdivided, and platted into lots and streets the lands of "VILLAGE GREEN SECOND ADDITION" the boundary of which is described as follows:

Beginning at a 2"x36" galvanized iron pipe set 6" below the surface of the ground over a 5/8" iron rod found at the Northwest corner of lot 13, VILLAGE GREEN SECOND ADDITION as recorded in plat book no. 6 page 62 of the Benton County records of plats. Said pipe being South 00° 23' 30" East along the claim line 1335.74 feet and East 1380.09 feet from the Northeast corner of the Herman C. Lewis Donation Land Claim No. 47 in Township 11 South, Range 5 West, of the Willamette Meridian in Benton County, Oregon. Thence South 13° 30' 48" East 300.85 feet to the Southwest corner of lot 11, said VILLAGE GREEN SECOND ADDITION; Thence South 20° 49' 25" East 290.75 feet to the most Southerly corner of lot 8, said VILLAGE GREEN SECOND ADDITION; Thence South 32° 19' 22" East 195.96 feet to the most Southerly corner of lot 6, said VILLAGE GREEN SECOND ADDITION; Thence South 37° 47' 09" East 206.03 feet to the most Southerly corner of lot 4, said VILLAGE GREEN SECOND ADDITION; Thence South 56° 02' 12" East along the Southerly line of lot 3 40.15 feet to a point 69.68 feet from the most Southerly corner of said lot 3; Thence North 35° 28' 38" East 292.55 feet to the most Easterly corner of lot 7, said VILLAGE GREEN SECOND ADDITION; Thence along the arc of a 310.00 foot radius curve concave North (the long chord of which bears North 46° 30' 40" West 86.86 feet) 87.15 feet; Thence along the arc of a 1075.00 foot radius curve concave North (the long chord of which bears North 22° 30' West 592.62 feet) 600.39 feet; Thence North 06° 30' West 75.26 feet to the South line of Conifer Blvd; Thence along the arc of a 1519.18 foot radius curve concave Northerly (the long chord of which bears South 87° 38' 11" West 125.33 feet) 125.36 feet; Thence West 184.22 feet to the point of beginning.

I further depose and say that the accompanying map is a true and correct representation of the lots and streets as marked on the ground by 5/8" X 30" steel rod at all lot corners, points of curvature, and boundary line changes of direction unless otherwise noted.



DEDICATION:

Know all men by these presents that Harman Investment Corporation an Oregon Corporation, proprietor and owner of the land described and shown hereon, have caused this land to be surveyed and platted as shown hereon, and dedicate to the public use forever without reservation or restriction the street, utility easements and drainage way easement as shown hereon. Easements to be five feet on all street frontage.

In witness hereof, we do hereby set our hand and seal this

25th day of May, 1977.

By Carol J. Harman
President

By Betty J. Critchfield
Secretary

On the 25th day of May, 1977, before me appear Carol J. Harman president and Betty J. Critchfield secretary of Harman Investment Corporation, who are personally known to me and duly sworn, did say that they are the owners of the land described hereon and acknowledged that the dedication was their free act and deed.

In witness whereof I have set hereunto my hand and notarial seal the day and year last written above.

Richard E. Coe
Notary Public

My Commission Expires July 24, 1978

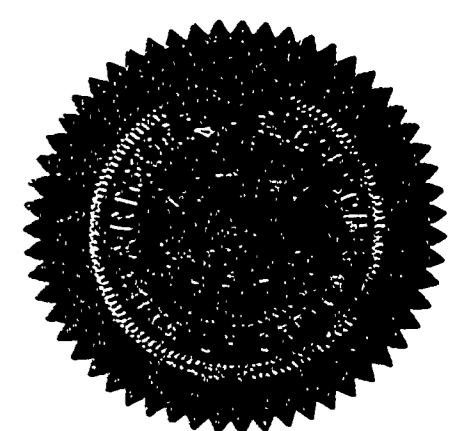

APPROVALS:

Examined and Approved this 26th day of AUGUST, 1977.
by Richard B. Suter
Corvallis City Engineer

Examined and Approved this 26th day of August, 1977.
by George B. Weil
Corvallis Planning Commission

I hereby certify that all ad valorem taxes and other charges required by law to be placed upon the the tax roll which have become a lien on this subdivision that are now due and payable have been paid to the 3076 day of June, 1977.

by Dale H. Olson
Director of Finance and Tax Collection

I hereby certify that all assessments against this property have paid in full this 31st day of AUGUST, 1977.

by James A. Galt
Corvallis City Recorder

I hereby certify that pursuant to O.R.S. 92.095, all ad valorem taxes, fees, and other charges required by law to be placed on the 1977 -1978 tax roll, which became a lien or will become a lien during this calendar year on this subdivision, but not yet certified to the tax collector for collection have been paid to me this 29th day of August, 1977.

by Charles P. Anderson
Benton County Assessor

Examined and Approved on this 31st day of August, 1977

Benton County Board of Commissioners

Dale H. Schrock
Chairman
Larry Callahan
Commissioner
Barbara Ross
Commissioner

I hereby certify that this tracing is an exact copy of the original plat.

Keith C. Thompson

I hereby certify this copy to be a true, full and correct copy of the original now on record in my office.
WILLIAM E. FLYNN
Director of Records and Surveys
William E. Flynn
Deputy

Book 8 Page 57

SUPPLEMENTAL PLAT OF VILLAGE GREEN SECOND ADDITION

IN THE ARCHIMEDES STEWARD D.L.C. No. 51 TOWNSHIP II SOUTH, RANGE 5 WEST OF WILLAMETTE MERIDAN BENTON COUNTY, OREGON

SCALE: 1" = 50'

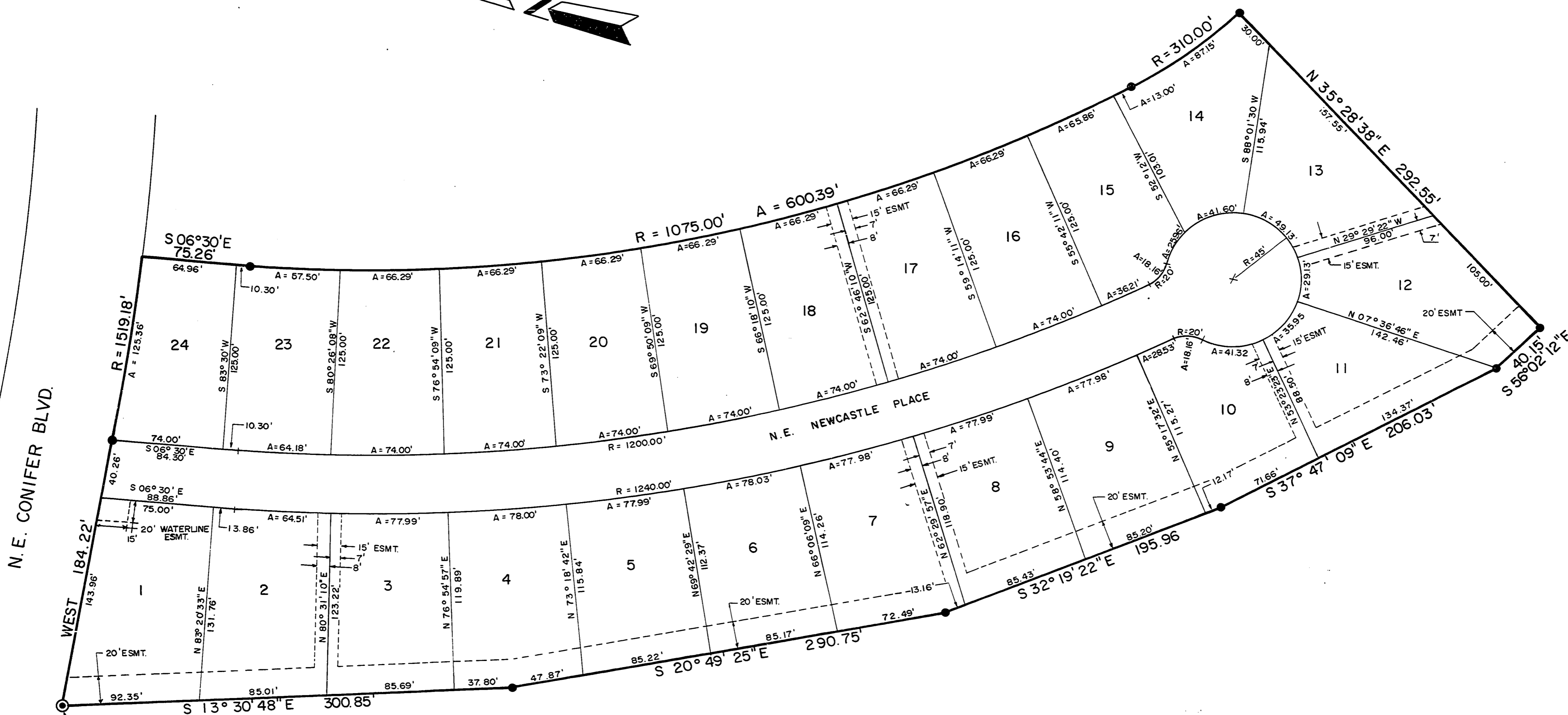
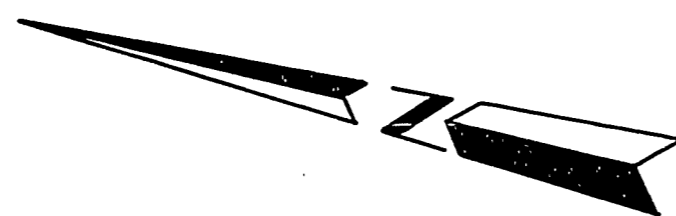

INITIAL POINT OF BEGINNING
 2" x 36" GALVANIZED IRON PIPE
 SET OVER EXISTING 5/8" IRON ROD

I hereby certify that this tracing is
 an exact copy of the original plat.

Keith C. Thompson