

SURVEY FOR
 CITY OF CORVALLIS
 IN
 THE JAMES A. BENNETTE D.L.C. NO. 45
 SEC. 10, T. 12. S., R. 5. W., W.B. & M.
 BENTON COUNTY, OREGON
 SCALE; 1" = 50' DATE; 5-18-73

Benton County
 Surveyor's Office

C.S. FILE NO. 10104
 FILING DATE 6-6-06
 FILE SIZE 11x17

NOT PER ORS 209
 FILED
 FOR REFERENCE
 PAGE 1 OF 2

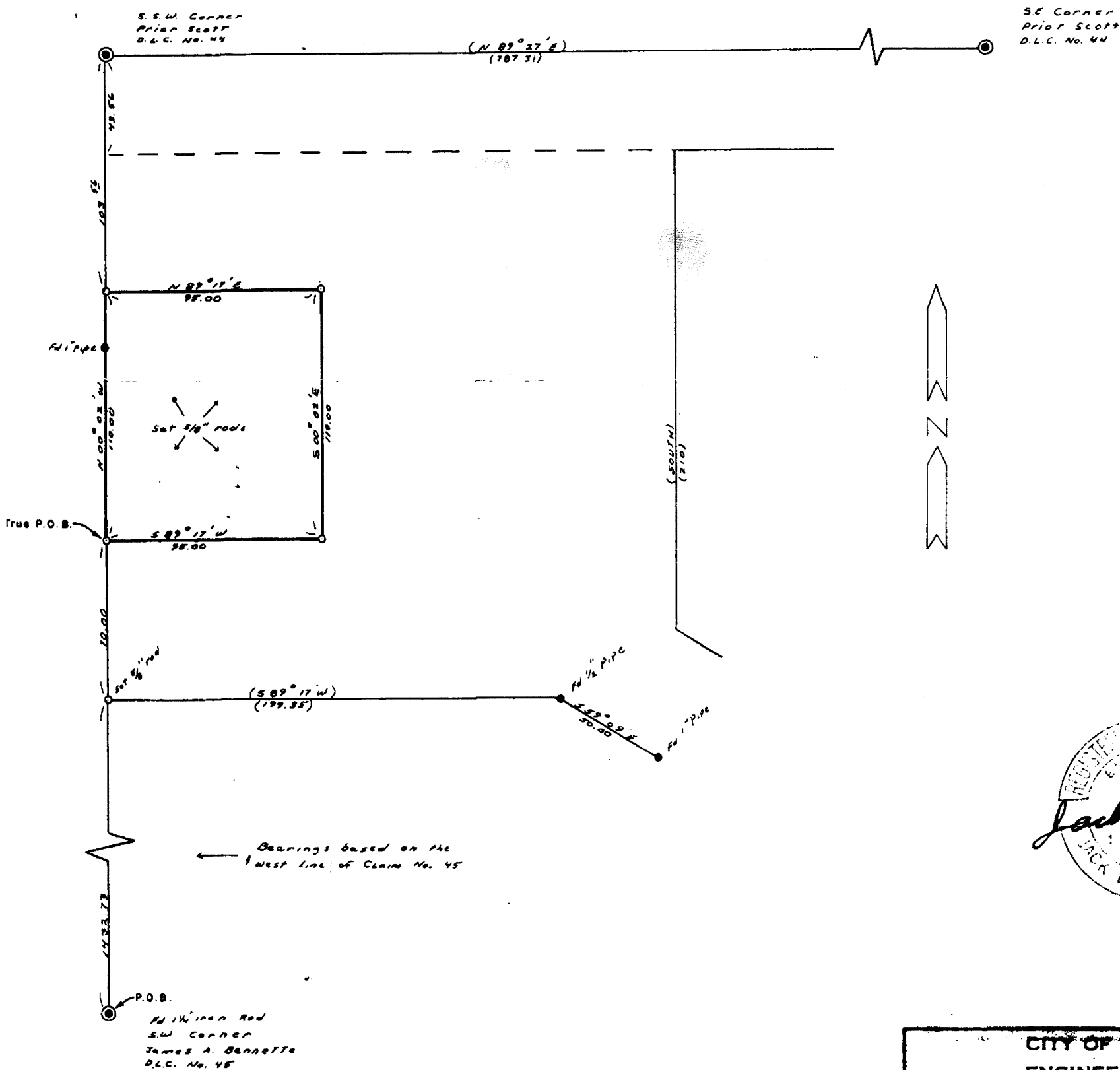

Jack B. Blum
 REGISTERED SURVEYOR
 BENTON COUNTY, OREGON
 JACK BLUM

CITY OF CORVALLIS		
ENGINEERING DEPT.		
SOUTH HILL 2nd LEVEL RESERVOIR SITE		
DES.	DRN. D. H.	CKD.
DATE May 22, 73	SCALE 1" = 50'	SHEET 1 OF 1

SURVEY FOR
CITY OF CORVALLIS
IN
THE JAMES A. BENNETTE D.L.C. NO. 45
SEC. 10, T. 12. S., R. 5. W., W.B. & M.
BENTON COUNTY, OREGON
SCALE: 1" = 50' DATE: 5-18-73

**Benton County
Surveyor's Office**

C.S. FILE NO. 10104
FILING DATE 6-6-06
FILE SIZE 11x17

NOT PER ORS 209
FILED
FOR REFERENCE
PAGE 2 OF 2

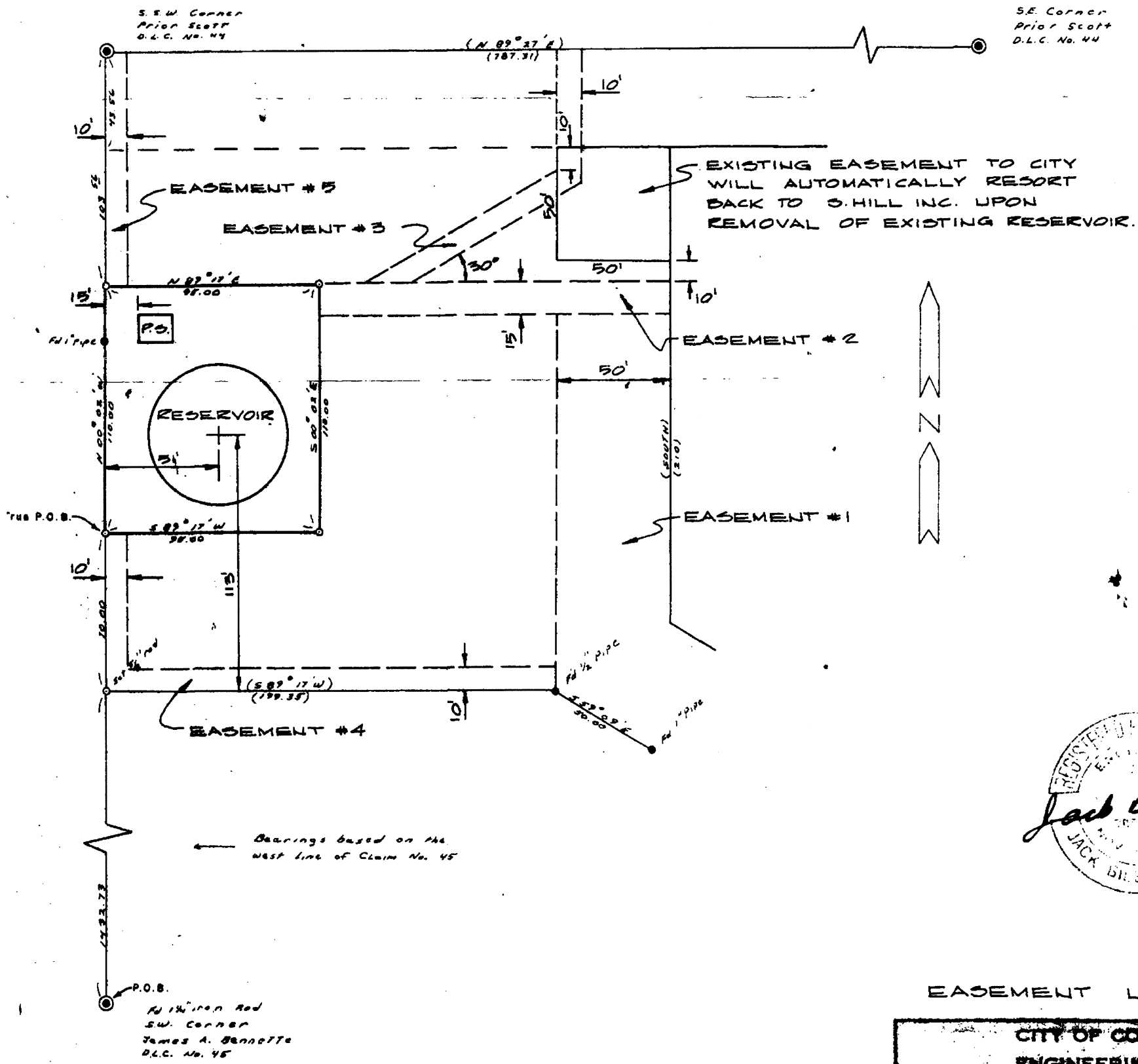

Jack B. Belmont
REGISTERED ENGINEER
JACK B. BELMONT

EASEMENT LOCATIONS

**CITY OF CORVALLIS
ENGINEERING DEPT.
SOUTH HILL 2ND LEVEL
RESERVOIR SITE**

DATE	REVISION	DES.	DRN. D.H.	CKD.
JUNE 73	EASEMENT ADDED	DATE May 22, '73	SCALE: 1" = 50'	SHEET 1 OF 1