

**Benton County
Surveyor's Office**

C.S. FILE NO. 10210
 FILING DATE 2-14-07
 FILE SIZE 11x17

LU-06-091
 MAP OF
 PROPERTY LINE ADJUSTMENT SURVEY
 FOR

**Walter Wise
 and
 Paul & Nancy Barker**
 NOVEMBER 8, 2006

IN THE
 NE 1/4 OF SECTION 12, T11S, R5W, W.M.
 BENTON COUNTY, OREGON.

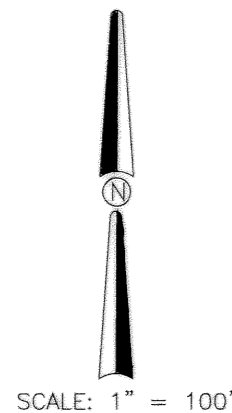

SCALE: 1" = 100'

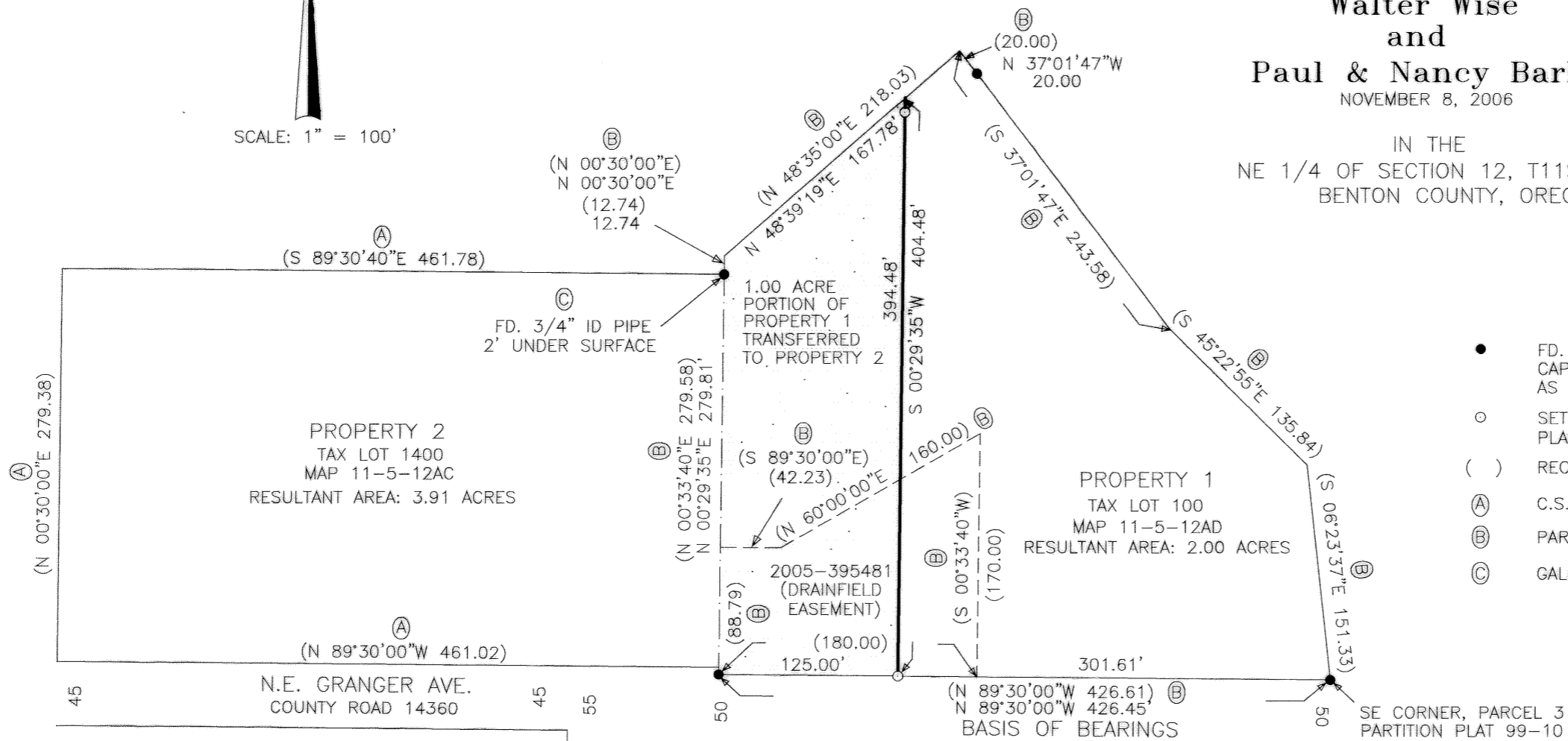

LEGEND

- FD. 5/8" IRON ROD WITH YELLOW PLASTIC CAP STAMPED "SPRINGER LS1102", EXCEPT AS NOTED.
- SET 5/8" X 30" STEEL REBAR WITH YELLOW PLASTIC CAP STAMPED "DARRYL HARMS PLS 1079"
- () RECORD DATA, SOURCE NOTED
- (A) C.S. 7448
- (B) PARTITION PLAT 1999-10
- (C) GALLOWAY HARDCOPY 11-5-00008

NARRATIVE

This survey was prepared pursuant to a condition of Benton County Development Dept., Case File No. LU-06-091. Monuments found & set per Partition Plats 1991-30 & 1999-10 were held in position for control with record bearing and distance held from the witness corners at the NW & NE corners of Parcel 3, Plat 1999-10, to calculate the northerly line.

LU-06-091
 PROPERTY LINE ADJUSTMENT APPROVED
Betsy Idema 2-14-07
 BENTON COUNTY PLANNING OFFICIAL DATE

REGISTERED
 PROFESSIONAL
 LAND SURVEYOR

Darryl W. Harms

OREGON
 JULY 30, 1976
 DARRYL W. HARMS
 1079
 RENEWAL DATE 6/30/07

DARRYL W. HARMS, P.L.S.
 720 N.E. GRANGER #1
 P.O. BOX 1051
 CORVALLIS, OR 97339
 PHONE: (541) 745-3948
 FAX: (541) 745-3952