

REMONUMENTATION SURVEY
 FOR
 BENTON COUNTY
 LOCATED IN THE SW 1/4 OF SECTION 27,
 TOWNSHIP 10 SOUTH, RANGE 7 WEST
 WILLAMETTE MERIDIAN, BENTON COUNTY, OREGON
 OCTOBER 5, 2007

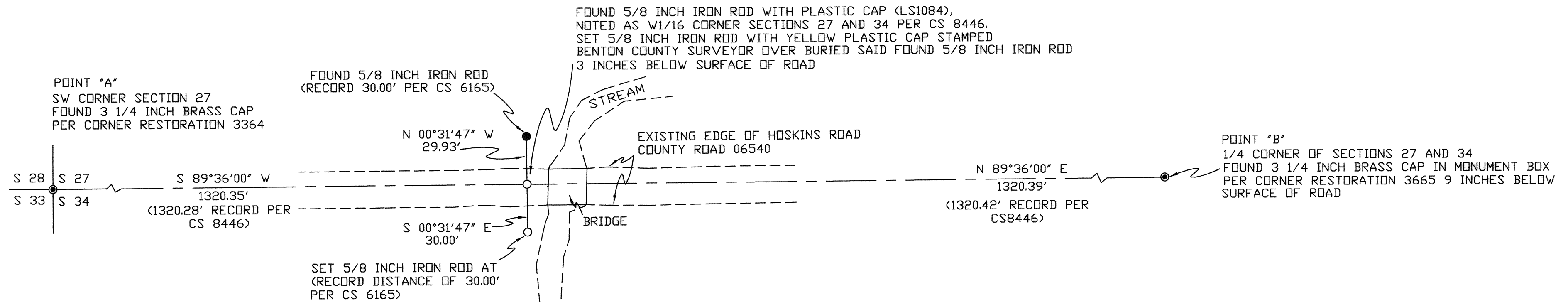

SCALE 1"=50'



BASIS OF BEARING FROM POINT "A" TO POINT "B"
 N 89°36'00" E 2640.74

(N 89°36'00" E 2640.73' AS PER CS 8446)

NARRATIVE:

THE PURPOSE OF THIS SURVEY IS TO MONUMENT THE POSITION OF A FOUND 5/8 INCH IRON ROD WITH A PLASTIC CAP (LS1084), NOTED ON CS 8446 AS THE W1/16 CORNER SECTIONS 27 AND 34, SAID FOUND MONUMENT WAS BURIED AFTER CONSTRUCTION OF THE ROAD APPROACH TO A NEW BRIDGE ON HOSKINS ROAD, COUNTY ROAD NO. 16050, AND TO MONUMENT THE SOUTHERLY REFERENCE TO SAID FOUND 5/8 INCH IRON ROD.

THE FOUND 5/8 INCH IRON ROD WITH THE PLASTIC CAP (LS1084) WAS REFERENCED FROM A RANDOM FIELD TRAVERSE. A 5/8 IRON ROD WITH A YELLOW PLASTIC CAP STAMPED BENTON COUNTY SURVEYOR WAS SET, FROM THE RANDOM FIELD TRAVERSE, OVER THE TOP OF SAID FOUND 5/8 INCH IRON ROD AFTER CONSTRUCTION OF HOSKINS ROAD.

A 5/8 INCH IRON ROD WITH A YELLOW PLASTIC CAP STAMPED BENTON COUNTY SURVEYOR WAS SET AS THE SOUTHERLY REFERENCE OF THE SAID W1/16 CORNER ON THE SAME BEARING OF A LINE FROM A FOUND 5/8 INCH IRON ROD PER CS 6165 THE NORTHERLY REFERENCE OF SAID W1/16 AND THE POSITION OF THE FOUND AND THE SET MONUMENT AT THE SAID W1/16, A DISTANCE OF 30.00 FEET AS PER RECORD CS 6165.

ADDRESS:
 BENTON COUNTY SURVEYORS OFFICE
 360 S.W. AVERY AVE.
 CORVALLIS, OR 97333

REGISTERED
 PROFESSIONAL
 LAND SURVEYOR

Joseph L. Mardis
 OREGON
 JULY 25, 1990
 JOSEPH L. MARDIS
 2459

RENEWALS 12/31/2008