

N. 89° 58' E. 2658.18
 S. 0° 09' 30" E. 2196.02
 N. 70° 26' E. 729.13
 S. 6° 08' E. 521.76
 From N.M. Cor. of
 D.L.C. No. 37

Co. Rd. No. 22

Benton County
 Surveyor's Office

CS. FILE NO. 10498
 FILING DATE 9-22-11
 FILE SIZE 8 1/2 x 14

RECORD OF SURVEY
 FOR
 DOROTHY MORLAN
 NW 1/4 NE 1/4 SEC 1
 T. 11 S. R. 4 W. M.
 BENTON COUNTY, ORE.
 SCALE 1" = 100'
 SEPT. 17, 1913

10-8-93
 This copy came from
 Hy Diana
 File. Will not find
 this record, but
 was given me by
 Diana Strong, 11/91

REGISTERED
 PROFESSIONAL
 LAND SURVEYOR

Richard W. Fail
 OREGON
 NOVEMBER 4, 1955
 RICHARD W. FAIL
 357

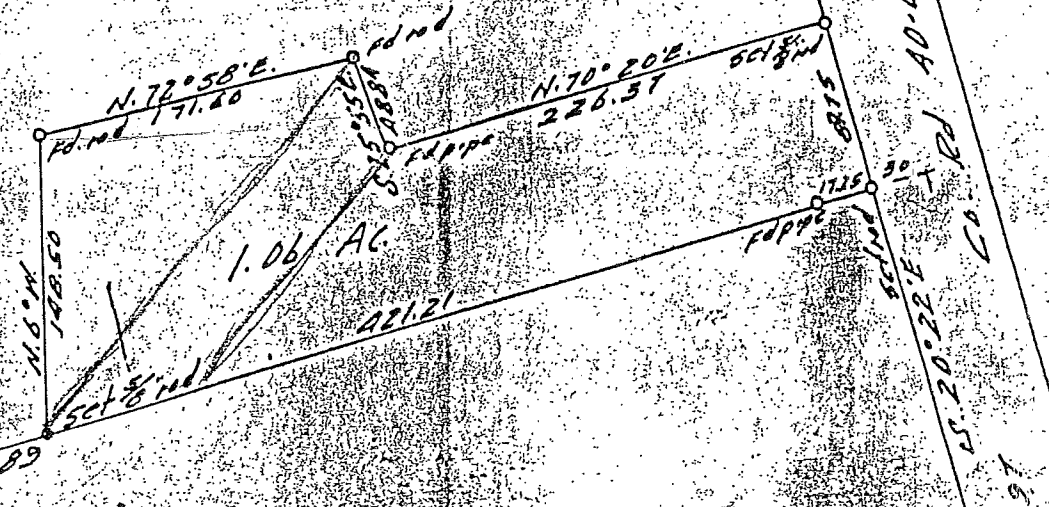

181.03
 257.70
 181.03
 209.70
 486.52
 209.70

THORNTON

1797
 N 79° 51' E

LAKE

10
 10
 875
 1725
 30
 15
 20
 22
 E
 T
 Rd
 40-03
 297