

RECORD OF SURVEY FOR
 UNITARIAN FELLOWSHIP
 IN THE NORTHWEST 1/4 OF SECTION 27,
 TOWNSHIP 11 SOUTH, RANGE 5 WEST, WILLAMETTE MERIDIAN,
 BENTON COUNTY, OREGON
 SEPTEMBER 27, 2012

Benton County
 Surveyor's Office

C.S. FILE NO. 10560
 FILING DATE 10-4-12
 FILE SIZE 18x24

LEGEND

- FOUND MONUMENT AS NOTED
- SET 5/8" X 30" IRON WITH YELLOW PLASTIC CAP MARKED "SPRINGER LS1102".
- ()1 RECORD DATA FROM KRAFT ADDITION PLAT.
- ()2 RECORD DATA FROM RAWIE-HOUSE ADDITION PLAT.
- ()3 RECORD DATA FROM CASCADE TERRACE PLAT.
- ()4 RECORD DATA FROM DEED M-237969-97.
- ()5 RECORD DATA FROM DEED BOOK 158, PAGE 644.

FOUND MONUMENT TABLE

- | | |
|---|--|
| A | FOUND 1/2" IRON PIPE, RAWIE-HOUSE ADDITION |
| B | FOUND 1/2" IRON PIPE, BENT, RAWIE-HOUSE ADDITION |
| C | FOUND 1/2" IRON PIPE, RAWIE-HOUSE ADDITION |
| D | FOUND 5/8" IRON ROD, CASCADE TERRACE. |
| E | FOUND 5/8" IRON ROD, 4" UNDER CONCRETE, CASCADE TERRACE. |
| F | FOUND 5/8" IRON ROD, 18" BELOW SURFACE, CASCADE TERRACE. |
| G | FOUND 1/2" IRON PIPE, BENT, ORIGIN UNKNOWN. |
| H | FOUND 1/2" IRON ROD, KRAFT ADDITION. |
| I | FOUND 1/2" IRON ROD, 10" BELOW SURFACE, KRAFT ADDITION. |
| J | FOUND 1/2" IRON ROD, ORIGIN UNKNOWN. |
| K | FOUND 5/8" IRON ROD, ORIGIN UNKNOWN. |

This survey was done to locate and monument the East line of the Unitarian Fellowship property. The basis of bearings is along said East boundary. The monument set on the southerly right of way line of NW Elmwood Drive was computed at the record 60 feet southerly from the found monuments "A", "B", and "C", and on a line extended through points "D", "E", and "F". The monument set on the North right of way line of NW Circle Boulevard was computed at the record 80 feet northerly from a line through points "G", "H", and "I", and on the line extended through points "D", "E", and "F". Field measurements were made with a 1-second reading electronic total station. Pipe diameters are inside measurement. There are numerous fences along said East line and the only one that is on, or near the line is along the West line of Lot 6.

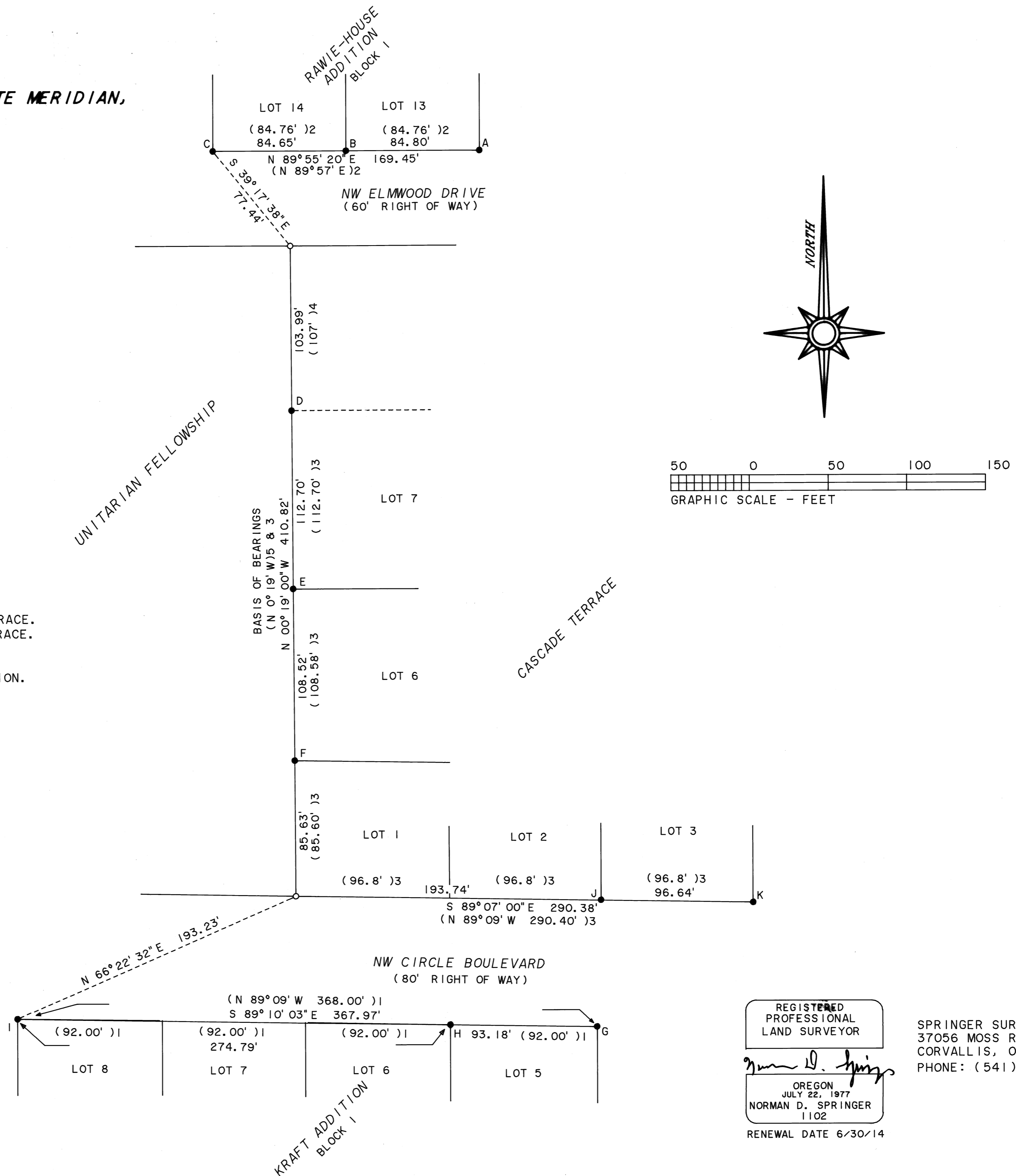

REGISTERED
 PROFESSIONAL
 LAND SURVEYOR
 Norman D. Springer
 OREGON
 JULY 22, 1977
 NORMAN D. SPRINGER
 1102
 RENEWAL DATE 6/30/14

SPRINGER SURVEYING
 37056 MOSS ROCK DRIVE
 CORVALLIS, OREGON 97330
 PHONE: (541) 745-5798