

C. S. No. 321  
T. 12 & 13 S. R. 5 W.

1201

1201

Scale: 1 in = 1.0 chs.

Walter H. Lamm  
Dep. C. S.

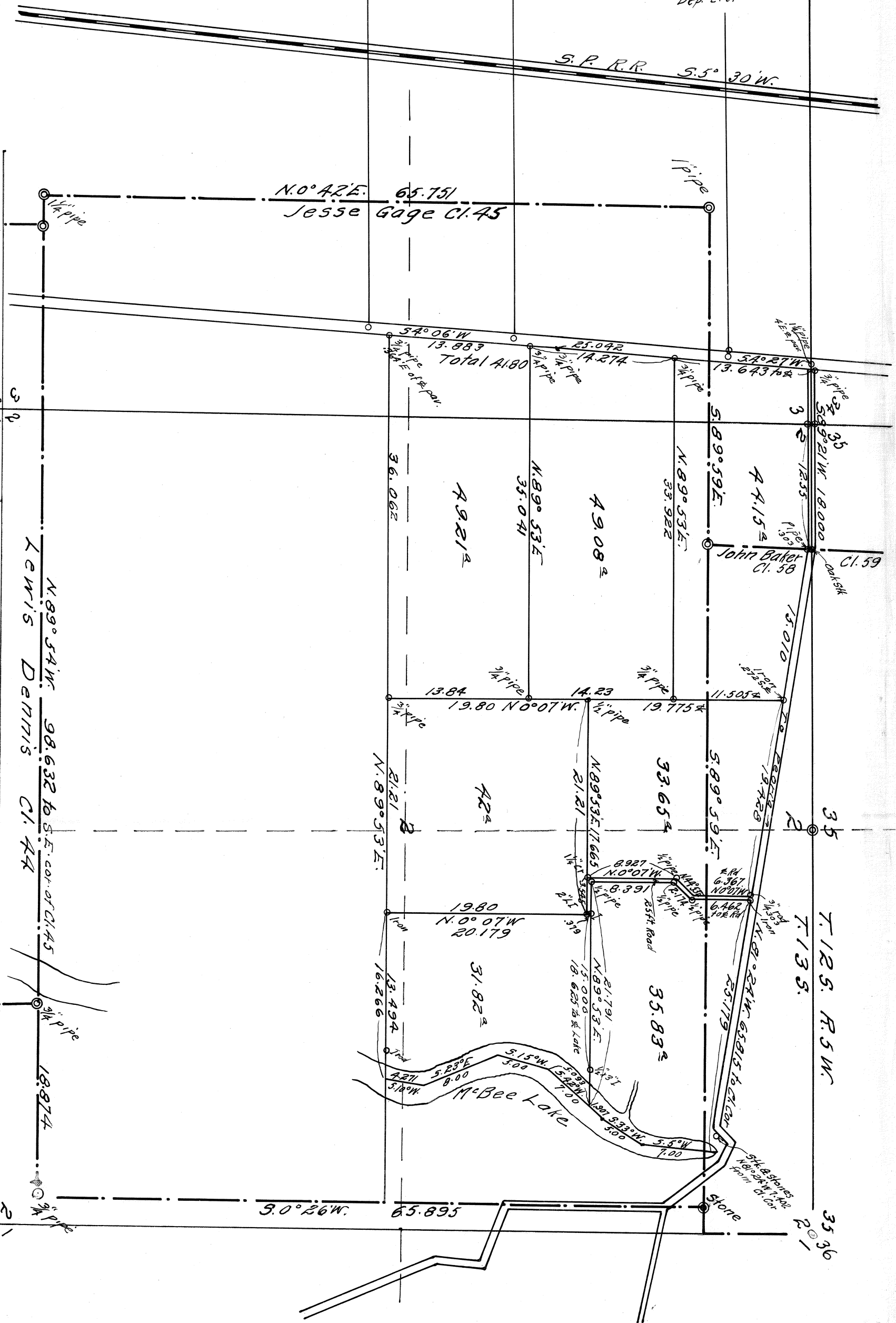

1201

Sec. 2 T133R5W

Q8-321

1201

576 437 4 N. 05  
082 41 22 N. 51  
082 41 22 S. 15. 02 20 1/2

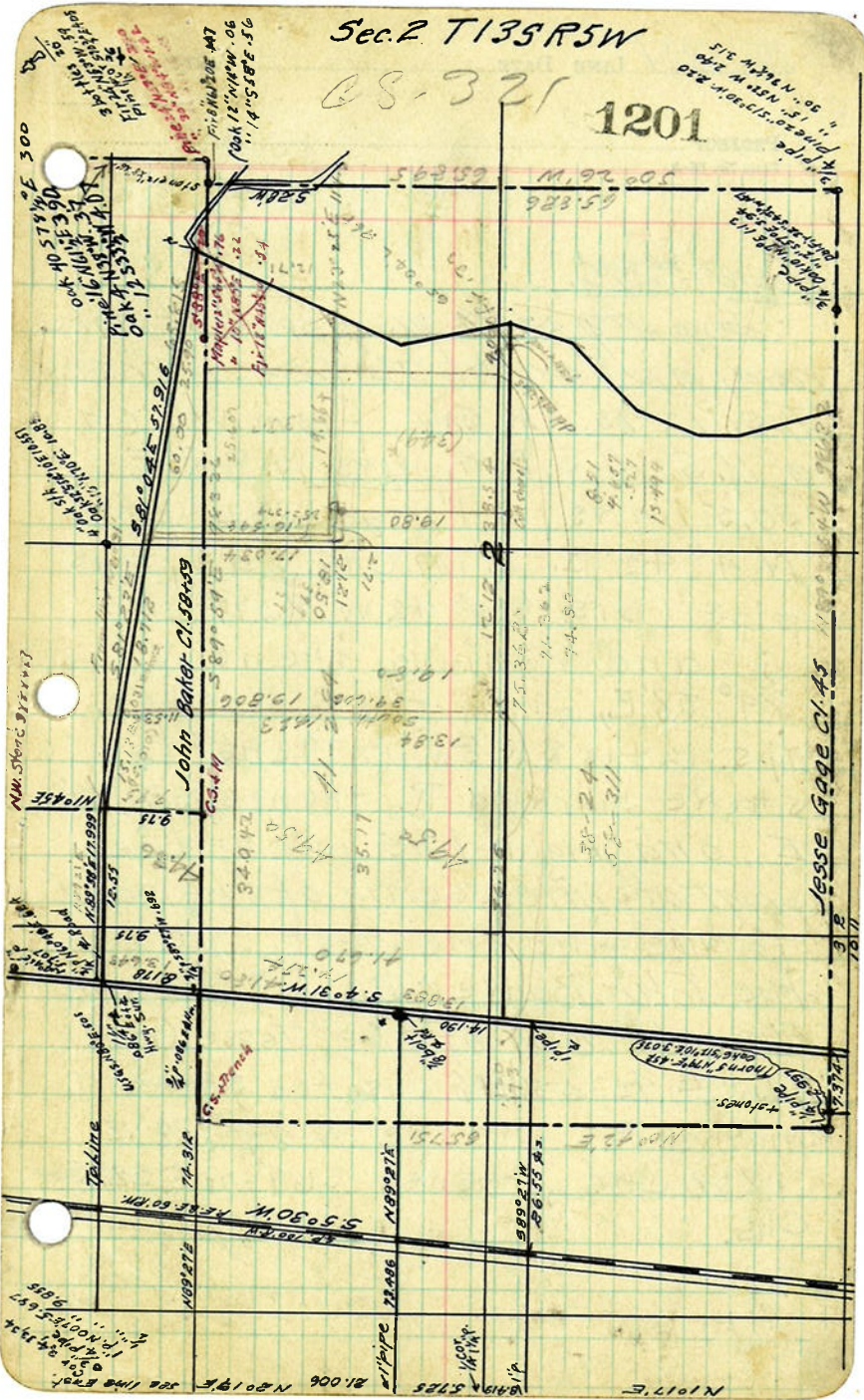

CS 321 LINE DATE

PARTY

PROJECT

Form No. 58-A

Road #296.

209. at a  $1\frac{1}{4}$ " gas pipe & of state road, and on the Tp. line between Tps. 12-13, S.R. 5W, from which a U.S. & S. B.M. brs. N.  $80^{\circ}$  E.

50.5 links, a 1" gas pipe brs. N  $4^{\circ} 42'$  E. 5.707 chs., a  $3\frac{3}{4}$ " gas pipe brs. S  $4^{\circ} 42'$  W. 8.074 chs.

; and running thence N  $89^{\circ} 38'$  E, along the Tp. line bet. Tps. 12 & 13 S.R. 5W. 17.99 chs. to a stake marked R, thence S  $81^{\circ} 09'$  E, on a right line joining the point of intersection of the said Tp line and the West line of the John Baker D.L.C #58 and the N.E. cor. of the Jesse Gage D.L.C #45, 57.906 chs. to a stake marked R, thence N  $47^{\circ} 28'$  E 1.800 chs, thence S  $69^{\circ} 08'$  E 2.285 chs.

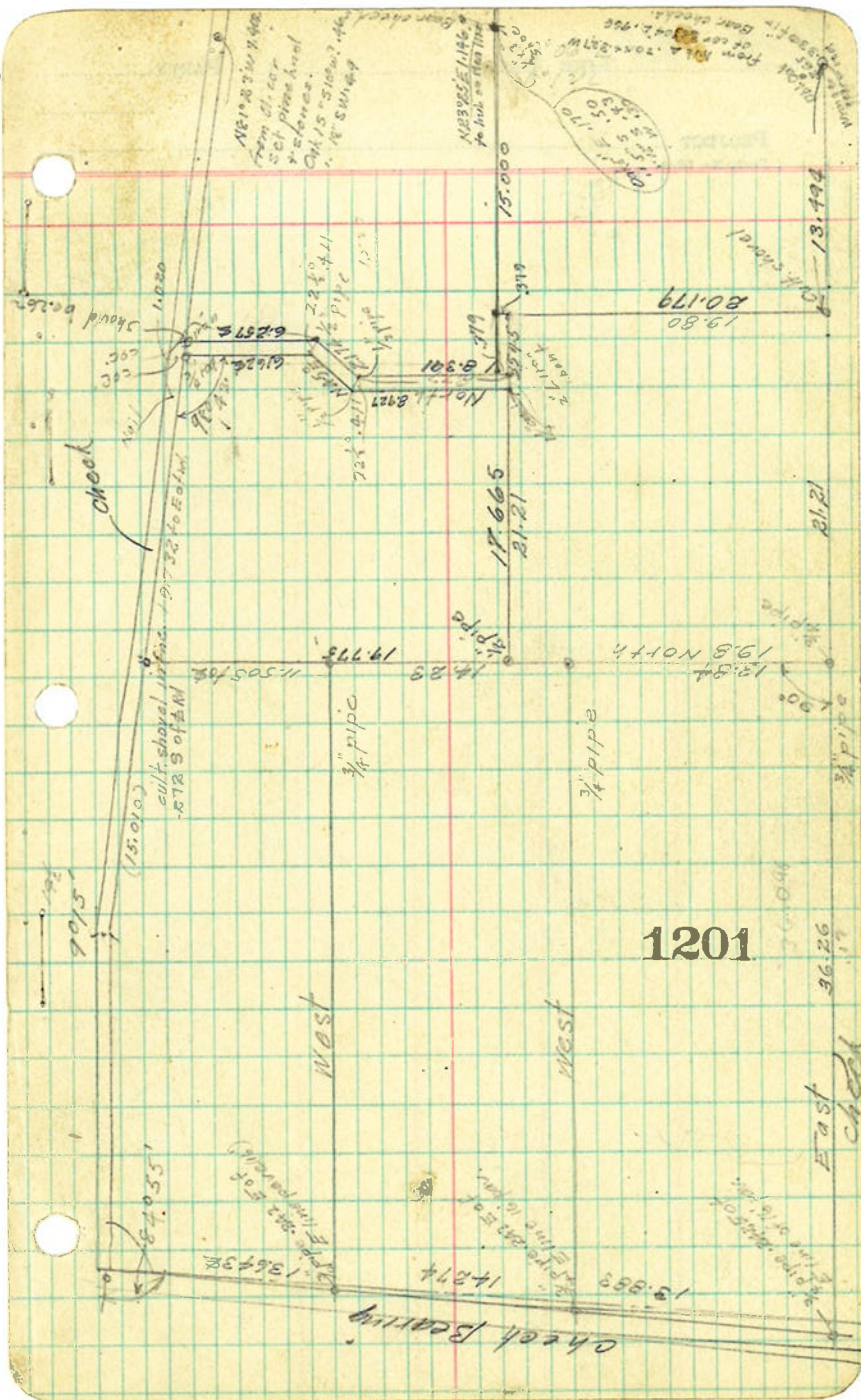

CS. 321 LINE DATE PARTY

PROJECT  
Form No. 58-A.

For McBee Heirs

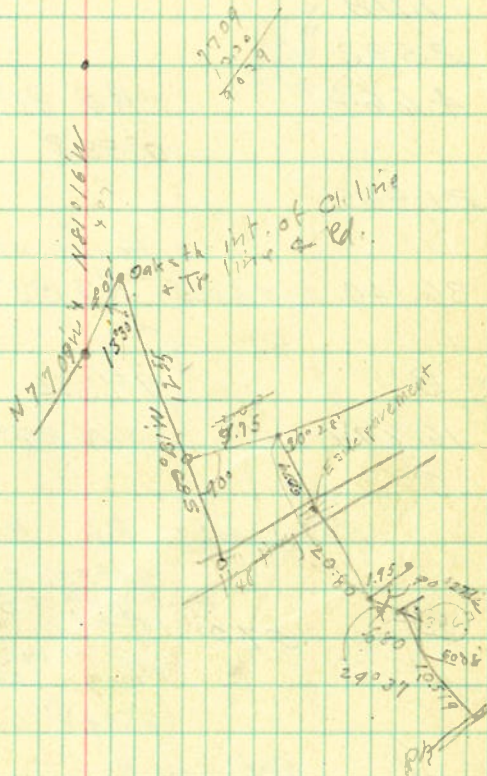

1201

① CS. 321 LINE DATE Mar 19, 1923 PARTY T.W.M.L.

PROJECT T 135 P 5 W Willard  
Form No. 58-A

set on stone the N.E. Cor. Gage Ct. 45

1.112  
2.592  
4.664  
8.366  
1.106  
7.402

Road  
N 5 81° 55' E W  
0° 39' R

21.995  
House is S. abt. 6.00 ch.

36.140 to 53.025 N 5 81° 16' E W

B  
C 16.899  
90° 35' L  
S N 89° 30.5' E W

set on RR B.S. S. N 50° 30' E  
84° 03' R to C. (89° 30' E)  
from RR 1/8 hub = S 89° 56' E  
18° 47' L int ang to pt on  
571° 16' W  
Hwy. over old 1/2 pipe  
(66° 48' in angle N.W. to pt C)

set on B.F.S. on T line E  
4° 18' R

.581

set on oak stk & Rd  
B.S. on 1 1/4" p. W. 90° R. 303  
set 1/2" p. on fnc line .030 W.  
of anchor post.

11 3023

58.02  
21.56  
36.46

16.899  
523  
17.422  
17.999  
577

on continuation of road line

S 81° 22' E .966 from A set pin stk  
+ pile of stances } oak 15" S 102° W .46  
" 15" S-W .49

Fence .235 L and .371 R

Fence .320 L and .290 R  
.440 L and .165

1201

② CS. 321 LINE DATE Nov 20 PARTY \_\_\_\_\_

PROJECT T 12+13 SR 5 W  
Form No. 58-A.

Set on O. Cl. cor NE Cl. 45  
81° 55' R

3.901  
15.507 South  
90° R  
4.96 West  
90° L

20.00 - 3.36 out stk  
6.696 South

4.968  
15.000 6.6568  
1173  
66593  
272  
68297

(-.175 and E. 0.11 3/4 R.  
90° R

8.289  
9.998 0° 28' R  
NB 89° 32' W  
+ .576 + .070 N 3/4 R  
Tot 90° R

3.329 North  
90° L Tot 0°

3.704 on West bank lake

3.185 90° L  
3.329 90° R South  
slough - 20 R

3.107 West  
90° L  
.195 South

.021 R  
0.95  
1.14  
1.850 R  
1.736  
1.396  
.650  
175  
495

which is SE cor Gage Cl. 45 )

1201

CS 321 LINE DATE PARTY

PROJECT

Mar 21, 1923

Form No. 58-A.

25.000	90° R West	241 265 57 120 56 037
1.850	90° R North	
14.771	90° R West	
14.625	Hub by fr.	
10.896		
1386	88° 05' L 154° 39' L 3.270 1/4	
	1/4 S.W. cor. Gage Cl. 45	
38.770	90° 08' R	
33.714	N 0° 08' E .075 fence	
3.776	Hub by fr.	
7.631		
25.857		
67.364	Set 1" pipe	
	89° 32' N.W. cor barn S 56° E .309	
10.519	to Fair Hill S.W. cor shed N 79° E .472	
	84° 10' S Fnc line cont .15E	
0 on RR	E of	

At @ 5.707 N 4° 33' E of 0 to line  
T 12 & 13 S found 1" pipe which  
is .086 E of & Hwy surv.  
Set 3/4" pipe S 89° 29' W .692

At beg Rd 296 0 on Tr line  
T 12 & 13 S found 1" pipe from  
which U.S. G.S. B.M. Bears  
N 71° 24' W .505 - set 3/4"  
pipe at 1/4<sub>40</sub> which is N 60° 42' E  
.624 - pipe is .086 E of & Hwy surv.

At 8.178 ch S 54° 33' W of 1" pipe  
on fr. line found 3/4" pipe  
opposite fence which is .086  
E of & Hwy surv Set 3/4" pipe  
S 89° 29' W .692

1201

④ CS 321 LINE DATE \_\_\_\_\_ PARTY \_\_\_\_\_

PROJECT \_\_\_\_\_  
Form No. 58-A.

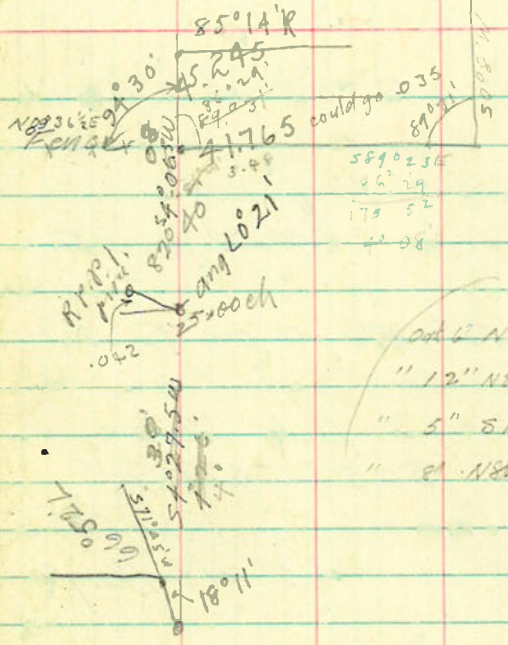

$04 \angle N 26^\circ 0' 287$   
 "  $12'' N 82^\circ 4' 340$   
 "  $5'' S 1^\circ W 122$   
 "  $2'' N 89^\circ W 28$

On pt near station 5890 30.511  
18°14' L

571 16 W  
66°50' L  
54° 26 W  
54° 05 W

54° 17 W

1201



LINE DATE

PARTY

PROJECT

Form No. 58-A.

S.E. John Grimsley Cl. 52

S.W. Geo Wilhelms Cl. 53

gun bbl. in rotten stump.

Fir 15" S25<sup>3</sup>W .584 Oak 15" S63<sup>0</sup>W .108

N.W. J.H. Morris Cl. 41

N.E. J.H. Morris Cl. 41

S.E. Chisham Cl. 54

Oak 30" S88<sup>0</sup>W 18.89

N.E. Chisham Cl. 54

Set 2" shaft, Oak stump NW.

Oak 15" S61<sup>0</sup>E 2.19

"18" N84<sup>3</sup>W :71.7

1201

Q. 05.321 LINE DATE..... PARTY.....

PROJECT .....

Form No. 58-A

Set on a pt. of Road  
at turn L. B.S. on a W

S. 81° 16' E 1.65 to Slough

108° 58' R

4.982 S 27° 42' W 90 L 3.75 w. edge Slough

15° 42' L

4.095 S 12° 00' W

16° 24' R

slough running W intersected  
1.52 L W. edge Slough

4.330 S 28° 24' W

6° 16' R

1.14 L to " "

3.392 S 34° 40' W

17° 22' L

.50 L to " "

5.382 S 17° 18' W

9° 09' L

.50 L " "

3.950 S 8° 09' W

31° 56' L

1.743 " "

5.000 S 23° 47' E

20° 30' R

2.000 " "

3.268 S 3° 17' E (S 3° E mag)

7° 32' R

1.500 " "

1.340 S 4° 15' W

1.000 " "