

C.S. # 1363

Avery's 2nd Addition

F.B. 85-43

N.B. & P. Aveny's 2nd Add.

1363

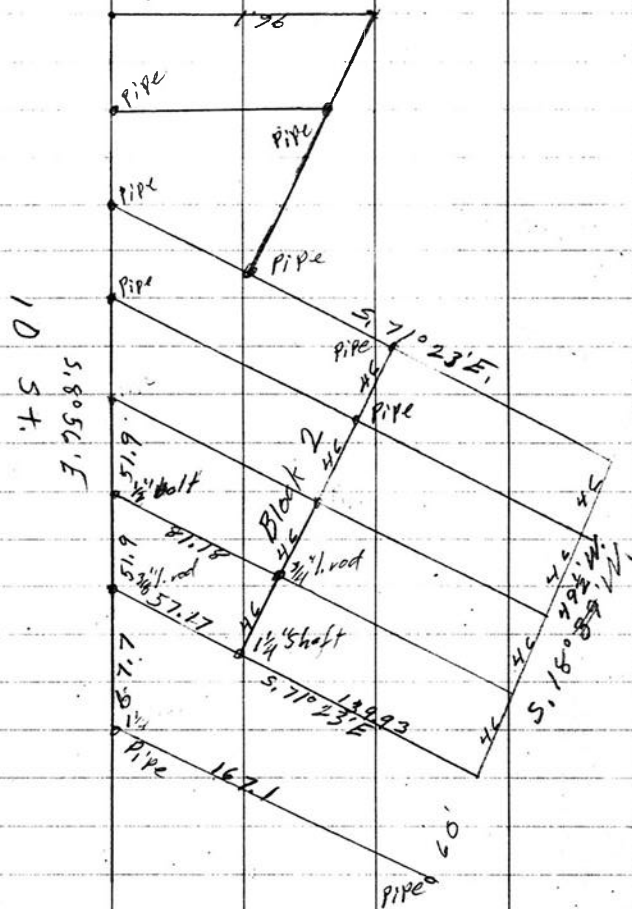

Jan. 10, 1938

For Leo Bryant

$$\begin{array}{r} 3 \overline{) 155.65} \\ \underline{51.88} \end{array}$$

$$\begin{array}{r} 46 \\ \underline{5} \\ 138 \\ \underline{46} \\ 184 \end{array}$$

$$\begin{array}{r} 140 \\ \underline{57.2} \\ 197.2 \end{array}$$