

SUBDIVISION OF
C.O. SAHLEEN PROPERTY

RT. 3, CORVALLIS, OREGON

SCALE - 1" = 30'

NOTE:

IRON PIPES ON ALL CORNERS.

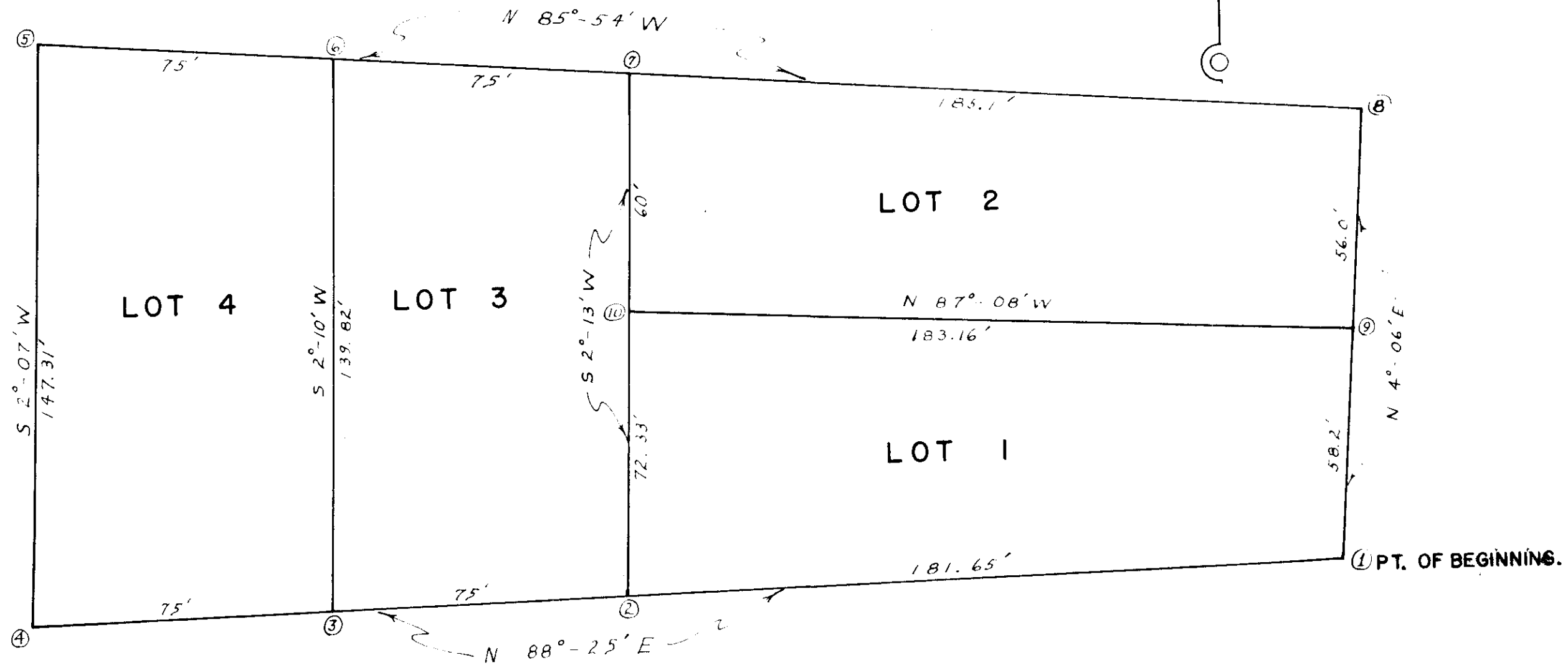

SURVEY BY:

WARREN W. AUSLAND
JAMES W. ALLISON
DONALD AUSLAND

DRAWN BY:

JAMES W. ALLISON

1849

REG. STATE
OREGON
LAND SURVEYOR

Warren W. Ausland

WARREN W. AUSLAND
1849

PT. OF BEGINNING : A 3/4" PIPE ON
THE WEST LINE OF THE STATE HIGHWAY
21.927 CHAINS N 88°-25'E AND 17.117
CHAINS N 4°-06'E OF THE NORTHWEST
CORNER OF THE DAVID BUTTERFIELD
D.L.C. NO. 47 IN TWP. 12 S., R 5 W., W. M.
IN BENTON COUNTY, OREGON.