

C.S. # 1926

See notes in file

F.B.

Sec 24.14-7

C.S. #157

Ralph Hull

7-31-47

1926

N 1/2 MI
 Sec. 19424 LINE DATE Aug 1947 PARTY *Hanson*
Boyerlein & Wells
 Well

PROJECT *Hall Sec 24*

KILHAM FORM P-172

169071

| | | | | | | |
|-----------------------|---------------|-----------------------------|--|--------|--------|--------|
| | Δ_{10} | | +1°30' | 311.07 | 310.96 | |
| S from 19424 | Δ_9 | LRt 4°59' | +3°43' | 116.20 | 115.96 | |
| | Δ_8 | LLt 26°19' | +16°05' | 195.25 | 187.61 | |
| S from 19424 | Δ_7 | — | +17°51' | 110.46 | 105.14 | |
| | Δ_6 | — | +20°44' | 133.40 | 124.76 | |
| 24' S of 7' crk S ch. | Δ_5 | — | — | 127.38 | 127.38 | |
| | Δ_4 | — | Temp 40 cor | -1°30' | 115.03 | 114.99 |
| | | | | -6°07' | 399.88 | 397.60 |
| | Δ_3 | LRt 7°55 1/4' | in fnc. line S. side Co. Rd. | -5°22' | 414.95 | 413.13 |
| | Δ_2 | — | | | | |
| | | (M ₁₃ S 21° - E) | -7°18' | 400.10 | 396.86 | |
| | Δ_1 | 1/2" pipe | (it was driven thru original post by native resident 40 yrs ago native stated same today | | | |

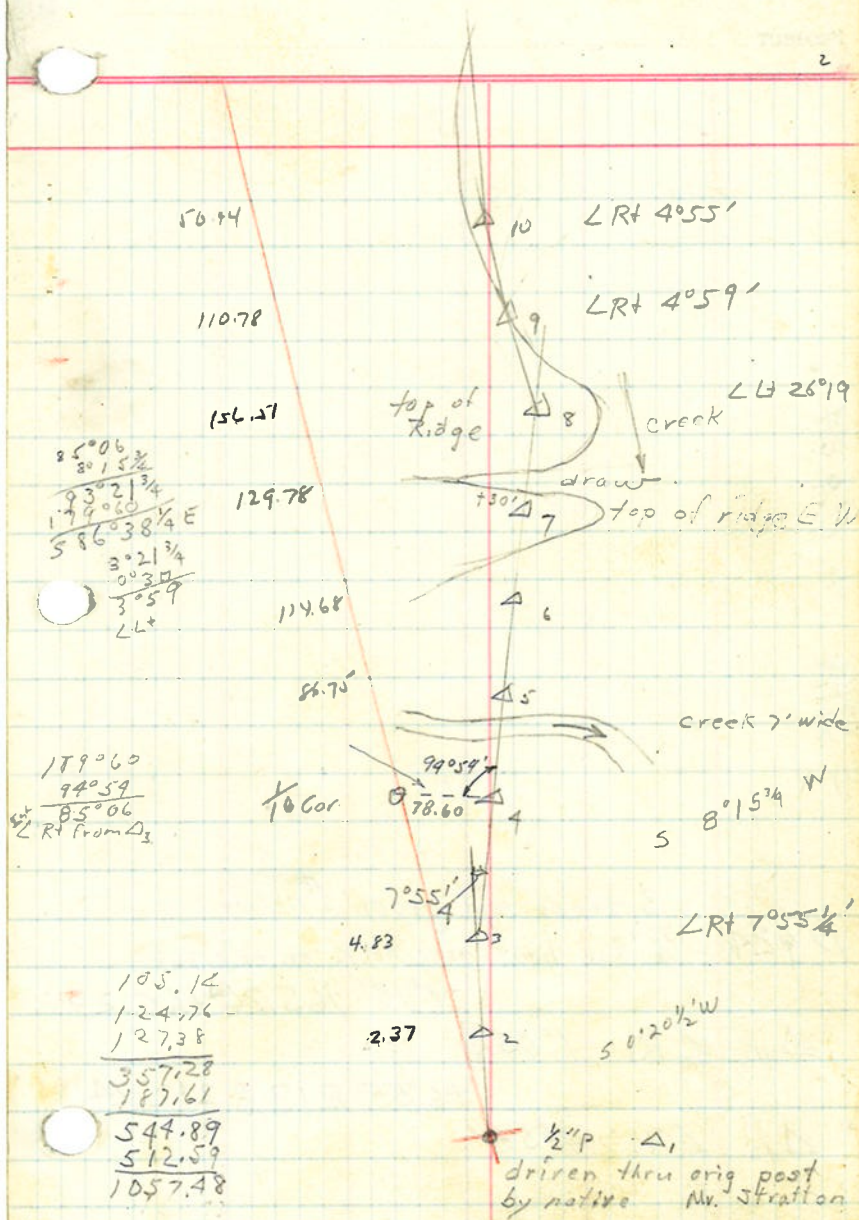

LINE DATE PARTY

PROJECT

3

KILHAM FORM P-172

129071

to 19424

S 1328
24119

19424 3 trees std. green ^{Hemlock} 2 Cedars
5/8" Rod bent over rock on creek bank.
-1°13' 165.26 165.23

Δ₁₁ ∠RT 1°05½'

+6°55' 213.8 212.24

Δ₁₀ ∠RT 4°55'

U, et Lt

20.32

Δ₁₁ ∠RT 1°05½'

50.44

Δ₁₀ ∠RT 4°55'

110.78

Δ₉

| LINE | DATE | PARTY |
|--|---|-----------------------|
| PROJECT 5 | | |
| KILHAM FORM P-172 | | |
| Δ ₂₀ | — | +1°25' 75.65 75.63 |
| | across G.R. | -8°44' 385.00 380.54 |
| Δ ₁₉ | — | -24°32' 195.35 177.71 |
| Δ ₁₈ | — | -16°43' 26.91 25.77 |
| Δ ₁₇ | — | -0°45' 82.20 82.19 |
| Δ ₁₆ | — | +6°49' 76.40 75.86 |
| | Top of ridge S | |
| Temp 40' Δ ₁₅ | ∠RT 3°35¼' | +8°32' 153.74 152.04 |
| W. along N line Sec 24 Δ ₁₄ | — | +12°09' 222.95 217.96 |
| Δ ₁₃ | ∠LT 2°18¾' cont. West of RT 3' wide S | -14°05' 341.00 330.75 |
| Δ ₁₂ | ∠LT 3°12½' | +1°29' 220.52 220.44 |
| | W | +0°24' 400.00 399.99 |
| 13/18 24/19 | ∠RT 90°58½' from Δ ₃ | |

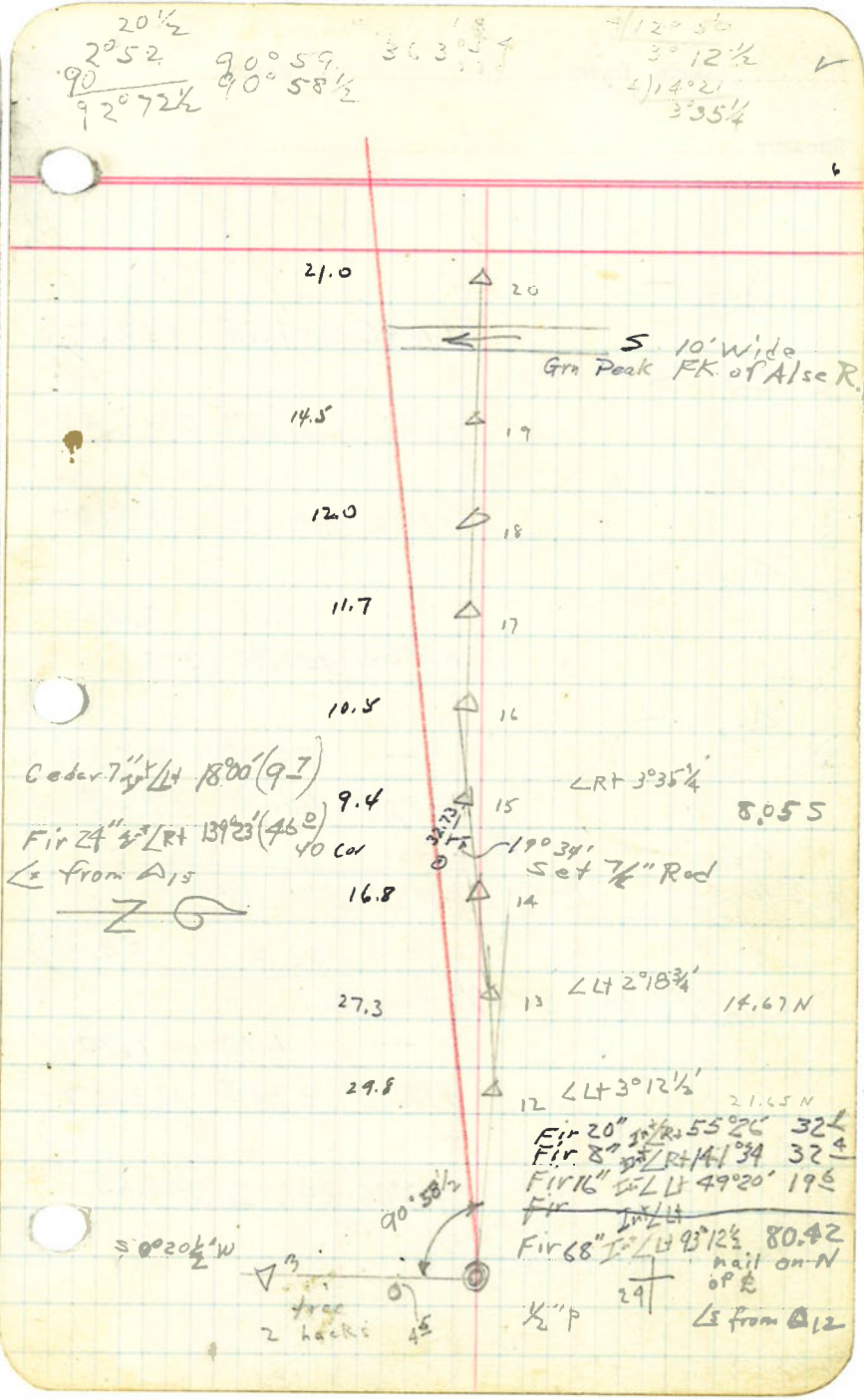

LINE DATE

PARTY

PROJECT

KILHAM FORM P-172

159071

| | | | | | |
|---------------|-------------------|-------------------------------|--------------------|--------|--------|
| Δ_{27} | - | | +11°46' | 334.55 | 327.52 |
| Δ_{26} | - | | +6°26' | 237.97 | 236.47 |
| Δ_{25} | LLT | 0°11 $\frac{3}{4}$ ' | +7°36' | 243.63 | 241.49 |
| Δ_{24} | - | | - | 7.06 | 7.06 |
| Δ_{23} | - | | +11°55' | 400.80 | 392.16 |
| | | | - | 25.20 | 25.20 |
| | | | +13°20' | 401.00 | 390.19 |
| Δ_{22} | - | from Δ_{21} | | 52.0 | 52.00 |
| Δ_{22} | $\frac{1}{2}$ LRT | 83°59' | from Δ_{21} | 1.70 | 1.70 |
| | | | +12°08' | 167.00 | 163.27 |
| Δ_{21} | - | | +3°00' | 341.12 | 340.65 |
| Δ_{20} | - | edge logging from Road (line) | | | |

W. along N side Sec 27

♀ 3' fir snag
dead for some time

has a number of bark blazes
on it hole 4' NW where another tree stood.

49.2
between 2 small streams (SE) (=)
NE of low ridge
45.7 @ 26
Fir 52" N71 $\frac{1}{2}$ ° E 12 $\frac{1}{2}$ "
Fir 52" S19° W $\frac{1}{2}$ " Rod
↑ E fir of 2 43.1 @ 25
Alder 5" N38 $\frac{1}{2}$ ° W 6 $\frac{1}{2}$ " 40 Col
straight part

39.8

34.0

Z

28.1 @ 23
NE of 3 Maples 14"
In LLT 91°27' (35 $\frac{1}{2}$)
Cedar 28" $\frac{1}{2}$ LRT 66°50' (25 $\frac{1}{2}$)
from Δ_{22}
($\frac{1}{4}$ S RT) 22.8
@ 21
 $\frac{1}{2}$ Cor

52"
31' fir
Shag
83°59'
22°18'
71.91
21.0

83°
32°34'
LLT 0°11 $\frac{3}{4}$ '
15' NW of 50' lone fir

89°23' W

Δ_{22} LRT 42°25'
from Δ_{21}
114.6
E 20" W. fir
no witness
tree
nail in 27" Maple
stump. 30' N of
see line on
E of log road

LINE DATE PARTY

PROJECT

KILHAM FORM P-172

100071

| | | | | | |
|--------------------------|----------------------------|---|---------|--------|--------|
| W side 24 | Δ_{37} - | | -10°46' | 326.35 | 320.61 |
| | Δ_{36} \angle RT | 1°21 $\frac{3}{4}$ ' across draws SE | -18°05' | 399.70 | 379.96 |
| | Δ_{35} - | edge of Road E+W | -17°33' | 133.32 | 127.11 |
| S 0°03 $\frac{1}{2}$ ' E | Δ_{34} - | | -8°32' | 137.58 | 136.06 |
| | Δ_{33} - | 7.39' beyond 4 $\frac{1}{2}$ ' fir 2 $\frac{1}{2}$ ' E of S | -0°30' | 164.66 | 164.65 |
| | Δ_{32} \angle LRT | 103°33 $\frac{3}{4}$ ' from Δ_{31} | -5°35' | 131.85 | 131.23 |
| | Δ_{31} - | top of Ridge SSE | +11°42' | 92.83 | 90.90 |
| | Δ_{30} \angle LT | 12°01 $\frac{1}{2}$ ' from Δ_{28} | +26°37' | 65.20 | 58.29 |
| | Δ_{29} - | | +13°53' | 386.42 | 375.13 |
| W along N side Sec 24 | Δ_{28} \angle LT | 0°46 $\frac{1}{2}$ ' | +16°32' | 250.70 | 240.33 |
| | Δ_{27} - | from Δ_{26} | | | |

103°33'

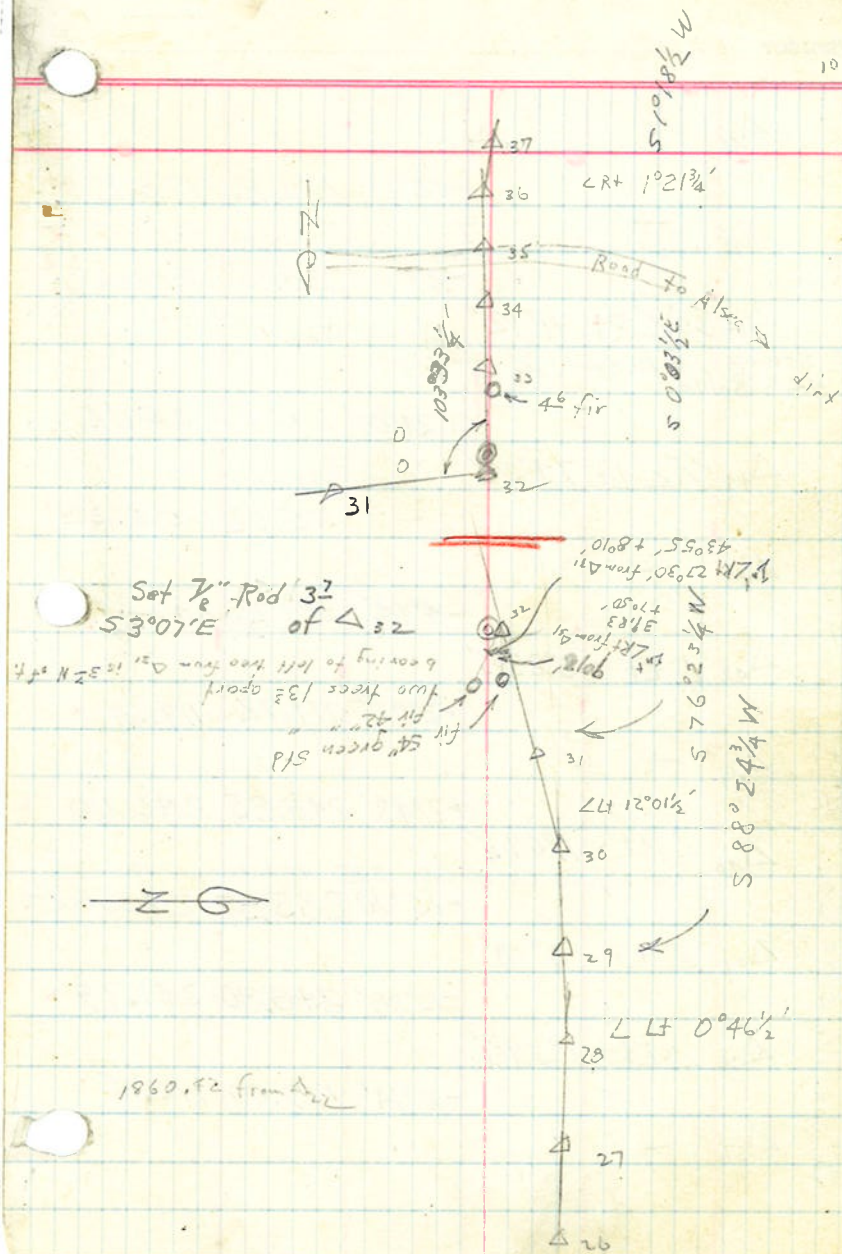

LINE DATE _____ PARTY _____

PROJECT _____

KILNAM FORM P-172

129071

| | | | | | |
|--|---------------|---|---------|--------|--------|
| | Δ_{46} | across creek running S | -13°10' | 176.76 | 172.11 |
| | Δ_{45} | 154' at + 19°54' from Crk. running S | -28°11' | 238.95 | 210.62 |
| | Δ_{44} | In \angle RT 91°12' from Δ_{43} E stump blazed $\frac{1}{4}$ S BT 44" Rotted | +24°00' | 39° | 35.6 |
| | Δ_{49} | In \angle Lt 74°32' from Δ_{43} | - | 55.32 | 55.32 |
| | Δ_{43} | - | -4°44' | 399.75 | 398.39 |
| | Δ_{42} | Lt 2°22 $\frac{1}{4}$ ' | +2°01' | 119.72 | 119.64 |
| | Δ_{41} | - | +7°43' | 248.85 | 246.60 |
| | Δ_{40} | \angle RT 1°09 $\frac{1}{4}$ ' 60' beyond Crk 10' wide S.E. & cataract 100' high | -15°00' | 285.37 | 275.65 |
| | Δ_{39} | \angle Lt 0°10' | -13°38' | 248.80 | 241.79 |
| | Δ_{38} | \angle Lt 1°59 $\frac{1}{2}$ ' | -10°14' | 179.00 | 176.15 |
| | Δ_{37} | - | | | |

S 2°04'E

S on W. side Sec. 24

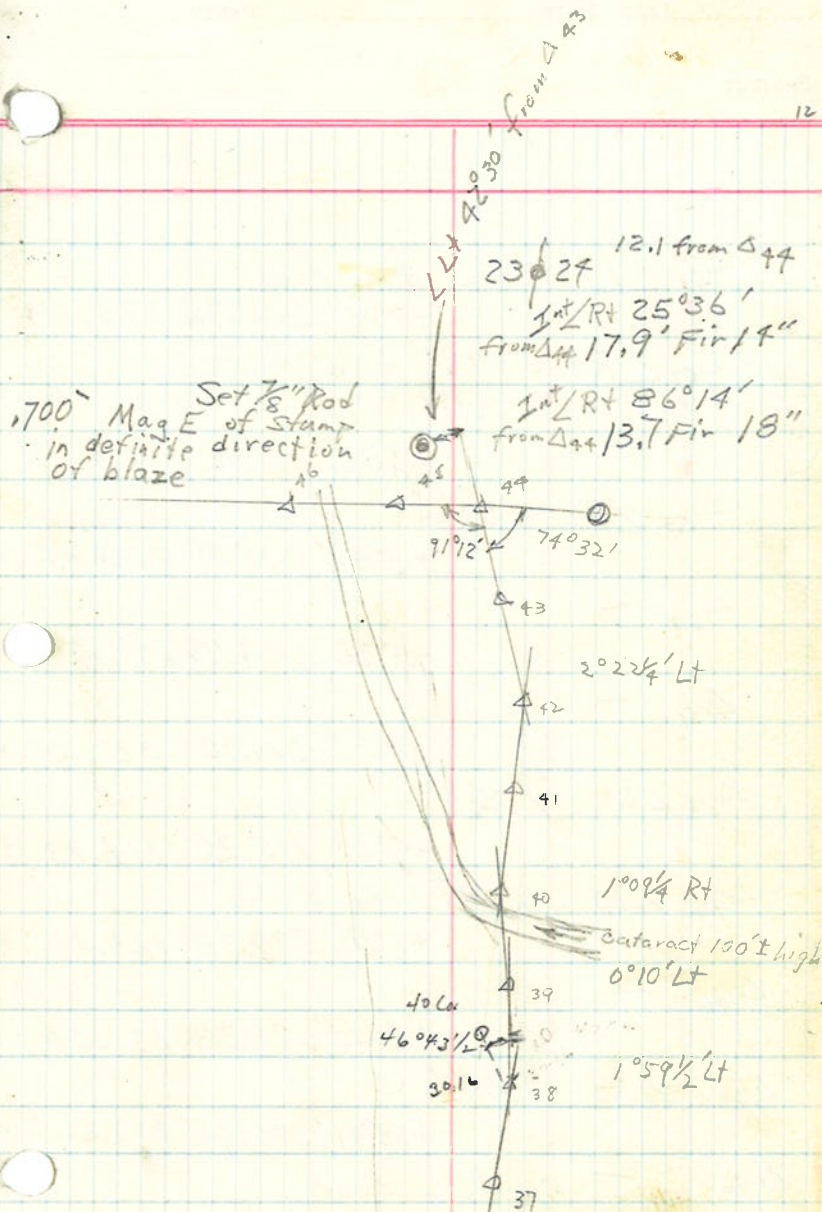

12

LINE DATE PARTY

PROJECT

KILHAM FORM P-172

186071

| | | | | | |
|---------------|----|---------------------------|--------------------------------------|-------------------|-----------------|
| Δ_{54} | LL | $0^{\circ}11\frac{1}{2}'$ | from Δ_{53} | | |
| | | | | -7 ²⁶ | 275.96 273.64 ✓ |
| Δ_{53} | LR | $0^{\circ}09\frac{1}{2}'$ | from Δ_{52} | | |
| | | | Easterly edge of Co. Rd SWW to Alsea | -7 ⁵⁵ | 95.45 94.84 |
| Δ_{53} | LR | $0^{\circ}09\frac{1}{2}'$ | | | 233.84 |
| | | | | -5 ⁴² | 235.00 233.84 ✓ |
| Δ_{52} | - | | | -0 ²² | 244.70 244.69 ✓ |
| Δ_{51} | - | | | -7 ²⁷ | 331.90 329.10 ✓ |
| Δ_{50} | LR | $1^{\circ}22\frac{1}{2}'$ | | | |
| | | | | -4 ²⁰ | 115.26 114.93 ✓ |
| Δ_{49} | LL | $1^{\circ}47'$ | top of Ridge S | | |
| | | | | +7 ¹¹ | 129.33 128.31 ✓ |
| Δ_{48} | - | | | +15 ⁴⁵ | 178.38 171.68 ✓ |
| Δ_{47} | LR | $0^{\circ}24\frac{1}{2}'$ | | | |
| | | | | +18 ⁴¹ | 305.46 289.36 ✓ |
| Δ_{46} | - | | from Δ_{45} | | |

SE

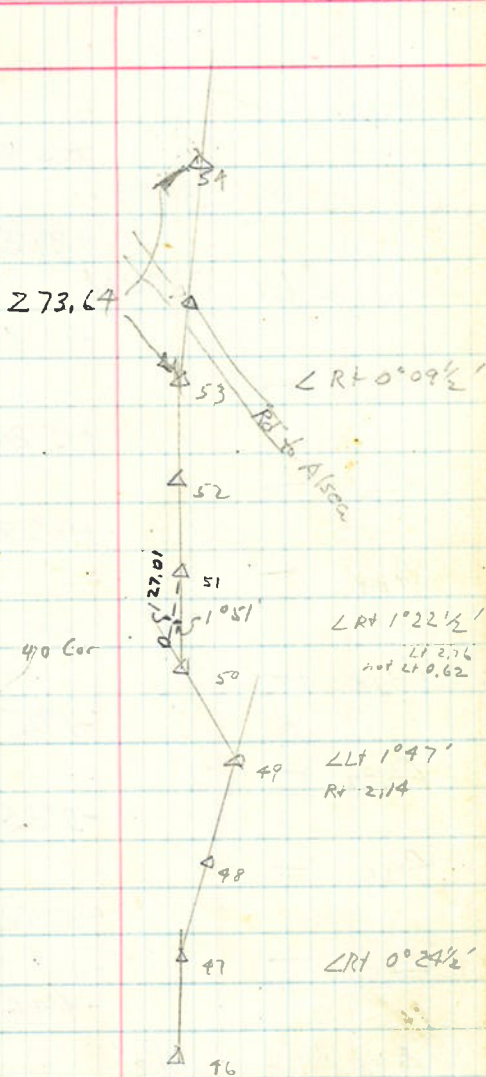

LINE DATE PARTY

PROJECT

KILNAM FORM P-172

128071

| | | | | | |
|---------------|-------------------------------|--------|---------|--------|--------|
| Δ_{64} | | | +15°42' | 78.38 | 75.46 |
| Δ_{63} | ∠RT | 3°57' | | | |
| | | | +27°26' | 308.61 | 268.78 |
| Δ_{62} | ∠Lt | 3°02½' | | | |
| | Across draw NW | | +13°53' | 172.15 | 167.12 |
| Δ_{61} | — | | | | |
| | | | +15°24' | 205.32 | 197.95 |
| Δ_{60} | — | | | | |
| | | | +7°34' | 344.12 | 343.03 |
| Δ_{59} | — | | | | |
| | Across Ck | | — | 251.25 | 251.25 |
| Δ_{58} | — | | | | |
| | | | -1°05' | 287.87 | 287.82 |
| Δ_{57} | — | | | | |
| | Cor. of Hse | | -3°25' | 400.00 | 399.29 |
| Δ_{56} | — | | | | |
| | | | -5°52' | 280.20 | 278.73 |
| Δ_{55} | — | | | | |
| | sw of sk. Temp Center of Sec. | | -4°44' | 382.12 | 380.82 |
| Δ_{54} | ∠Lt | 0°11½' | | | |
| | from Δ_{53} | | | | |

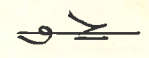

42
57.4

16

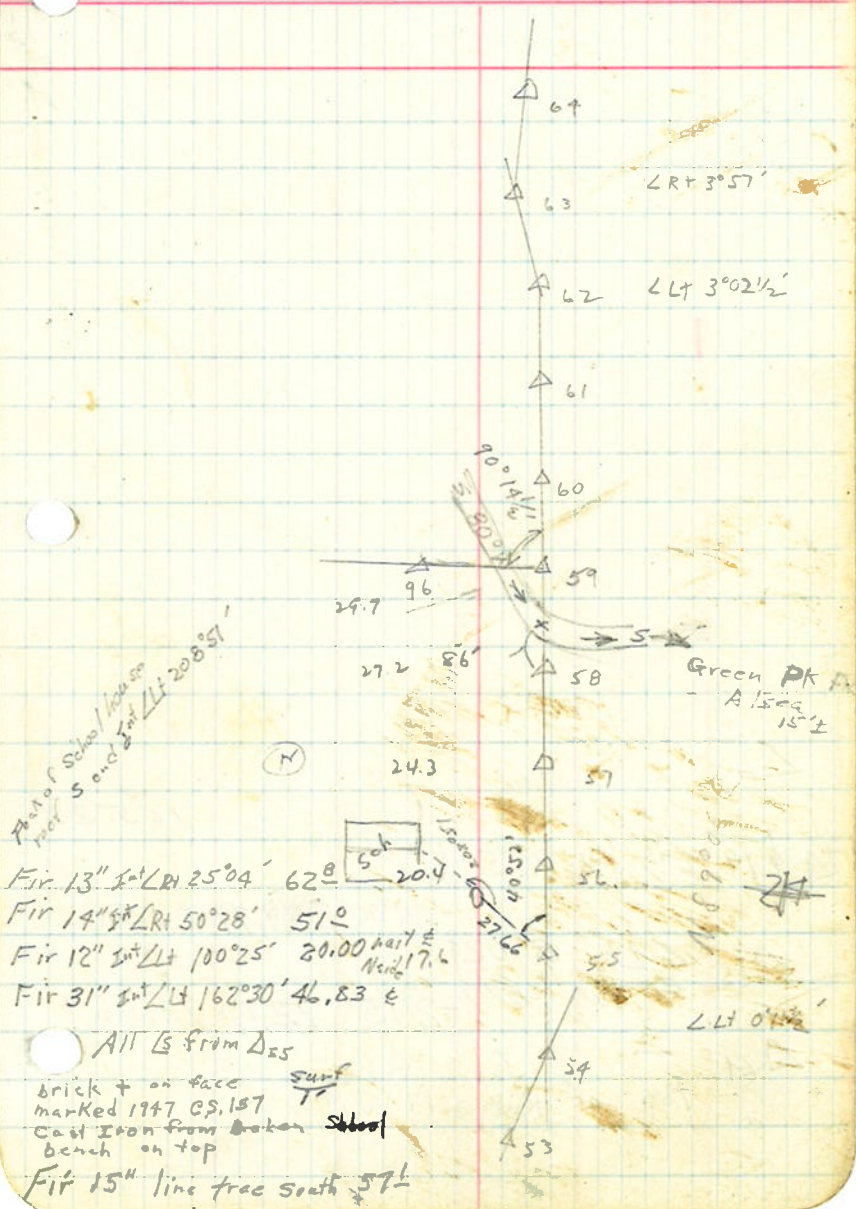

Part of School / house
near S end of Δ_{54} 20851'

Fir 13" 1st Lt $25^\circ 04'$ 62.8
 Fir 14" 2nd Lt $50^\circ 28'$ 51.0
 Fir 12" 1st Lt $100^\circ 25'$ 20.00 N 17.6 E
 Fir 31" 2nd Lt $162^\circ 30'$ 46.83 E

All Is from Δ_{55}
 brick + on face surf
 marked 1947 CS. 157
 Cast Iron from Broken School
 bench on top
 Fir 15" line trace south 57'

Green Pt
 A 1500
 15±

LINE DATE _____ PARTY _____

PROJECT _____

KILHAM FORM P-172

189021

18

Δ_{11}

1655.23

24 ϕ 19 Int \angle RT $90^{\circ}58\frac{1}{2}'$

$-24^{\circ}00'$ 279.79 255.60

Δ_{65} \angle Lt $8^{\circ}02'$

E. edge logging trail

$-2^{\circ}15'$ 72.12 72.06

Δ_{64} —

from Δ_{63}
top of Ridge NWN

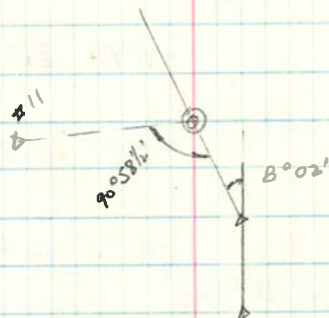

Aug 15, 1946

LINE DATE _____ PARTY _____

PROJECT _____

KILNAM FORM P-172

169071

20

| | | | | | | |
|-----------------|---|----------------------------|---------|--------|--------|---|
| Δ ₇₅ | | | +18°44' | 150.45 | 142.48 | - |
| Δ ₇₄ | sight in small stump on edge of deep draw NWN | | +8°01' | 109.28 | 108.21 | - |
| Δ ₇₃ | - | | +15°30' | 141.73 | 136.58 | - |
| Δ ₇₂ | - | | +31°35' | 218.74 | 186.34 | - |
| Δ ₇₁ | ∠ Lt 0°19' | 100± S. of PK Fk of Alaska | +3°23' | 185.37 | 185.05 | - |
| Δ ₇₀ | - | | +0°20' | 339.90 | 339.89 | - |
| Δ ₆₉ | - | | -0°14' | 255.57 | 255.57 | - |
| Δ ₆₈ | ∠ Rt 0°20½' | | -0°46' | 357.08 | 357.05 | - |
| Δ ₆₇ | - | bottom land | -7°25' | 213.37 | 210.49 | - |
| Δ ₆₆ | - | | -6°05' | 264.45 | 262.96 | - |
| Δ ₅₅ | 1 st ∠ Lt 89°06½' | from Δ ₅₄ | | | | |

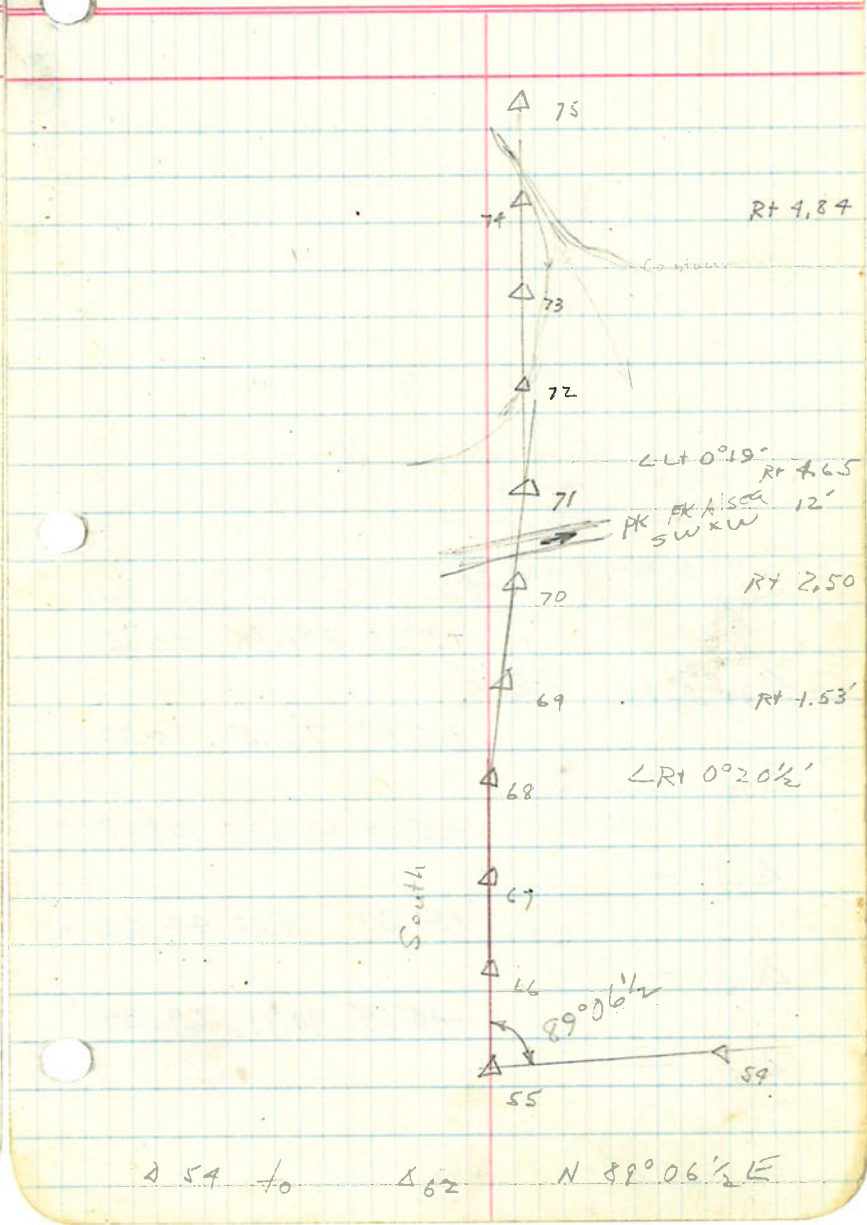

Δ₅₄ to Δ₆₂ N 89°06½' E

LINE DATE

PARTY

PROJECT

21
KILHAM FORM P-172

189071

22

E of deep canyon N
N of brow of hill (but on top)
W of high point of hill (ridge from)

| | | | | | | |
|-----------------|------------|-----------------|--------------------------------------|---------|--------|--------|
| Δ ₈₀ | ⊙ on Stone | $\frac{24}{25}$ | Stone MK'd C.S. 3 trees old Green | +11°31' | 181.71 | 178.05 |
| Δ ₇₉ | ∠LT | 9°22½' | | +22°44' | 76.15 | 70.23 |
| Δ ₇₈ | - | | | +35°54' | 134.65 | 109.07 |
| Δ ₇₇ | - | | | +34°33' | 54.22 | 44.66 |
| Δ ₇₆ | - | | | +40°09' | 90.71 | 69.34 |
| Δ ₇₅ | - | | | | | |

Mag. 520½' W

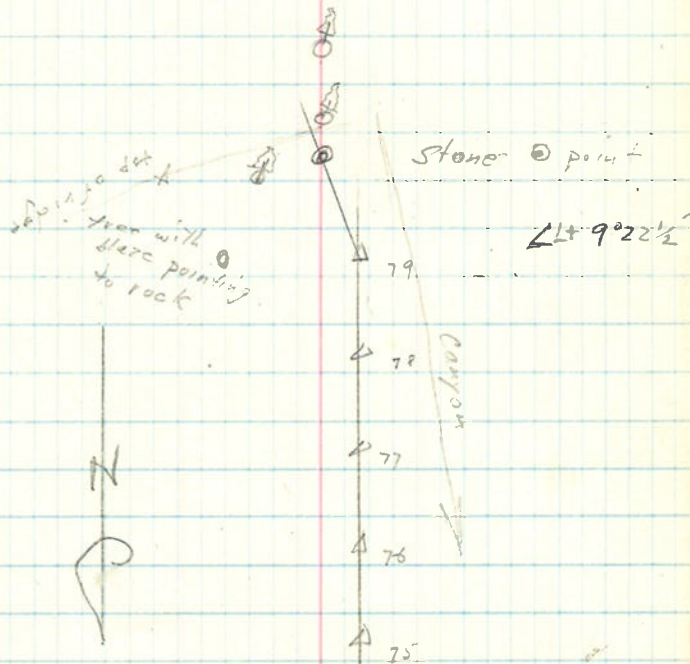

LINE DATE _____ PARTY _____

PROJECT

23
KILHAM FORM P-172

| | | | | |
|---------------|--|--------------------|-----------|--------|
| Δ_{89} | $58^{\circ}03' W$ | — | 33.10 | 33.10 |
| | | $+6^{\circ}42'$ | 400.00 | 397.27 |
| Δ_{88} | $\angle Lt 0^{\circ}19\frac{1}{2}'$ | | | |
| | $52^{\circ}22' W$ | $+8^{\circ}22'$ | 278.36 | 275.30 |
| Δ_{87} | $\angle Rt 0^{\circ}28'$ | | | |
| | $588^{\circ}54' W$ | $+9^{\circ}55'$ | 184.20 | 181.45 |
| Δ_{86} | $\angle Lt 5^{\circ}00'$ | | | |
| | | — | 7.80 | 7.80 |
| | | $+11^{\circ}11'$ | 400.00 | 392.40 |
| Δ_{85} | $\frac{1}{4} \angle Rt 93^{\circ}43\frac{1}{2}'$ | | | |
| | | $+0^{\circ}39'$ | 132.74 | 132.73 |
| Δ_{84} | | | | |
| | | $+3^{\circ}25'$ | 151.95 | 150.78 |
| Δ_{83} | — | | | |
| | | $+4^{\circ}45'$ | 400.00 | 398.63 |
| Δ_{82} | — | | | |
| | $56^{\circ}5$ of Co. Rd to Alsea N. Fork | | | |
| | $N 0^{\circ}10' E$ | $+3^{\circ}30'$ | 394.60 | 393.86 |
| Δ_{81} | $\angle Rt 0^{\circ}10\frac{1}{2}'$ | | | |
| | $36^{\circ}5$ of Co. Rd. S. Fork Alsea | $+5^{\circ}51'$ | 218.10 | 216.95 |
| Δ_{55} | — | | | |
| | | from Δ_{66} | for North | |

$$49^{\circ} - 10^{\circ}35' = 47.18$$

$$\frac{50.1}{2.92}$$

$$50^{\circ} - 20^{\circ}11' = 46.91$$

$$+ 10.51$$

$$\frac{57.40}{57.40}$$

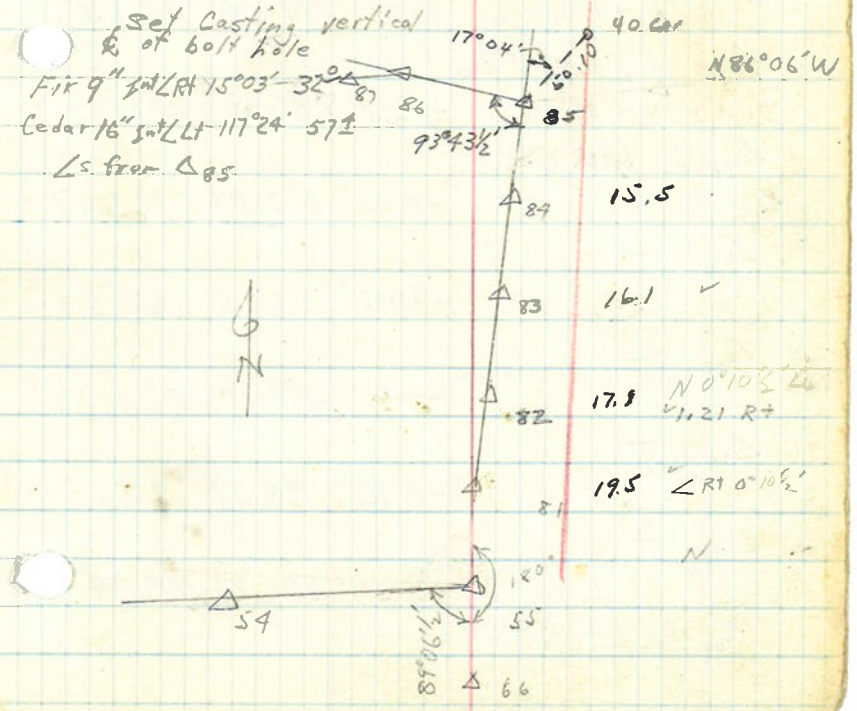
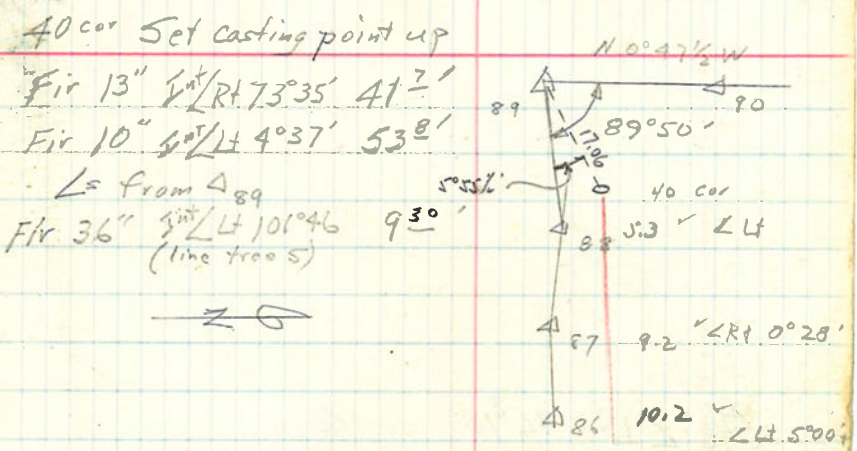

LINE DATE _____ PARTY _____

PROJECT _____

KILNAM FORM P-172

108071

26

Δ_{26} $\angle Lt$ $46^{\circ}18'$ to Δ_{27}
 $N 79^{\circ}31\frac{1}{2}' W$ $+5^{\circ}25'$ 97.28, 96.85

Δ_{95} $\angle Lt$ $49^{\circ}06'$
 $N 4^{\circ}34\frac{1}{2}' E$ $-1^{\circ}23'$ 281.52, 281.44

Δ_{94} $\angle Rt$ $5^{\circ}22'$
 $+4^{\circ}00'$ 162.07, 161.67

Δ_{93} —
 $+8^{\circ}41'$ 63.25, 62.53

Δ_{92} — bottom of draws
 $N 0^{\circ}47\frac{1}{2}' W$
 $-10^{\circ}15'$ 400.00, 393.62

Δ_{91} — tree road
 $-8^{\circ}12'$ 98.69, 97.67

Δ_{90} — top of ridge ESE
 $+5^{\circ}37'$ 306.21, 304.74

Δ_{89} $1^{\circ} \angle Lt$ $89^{\circ}50'$

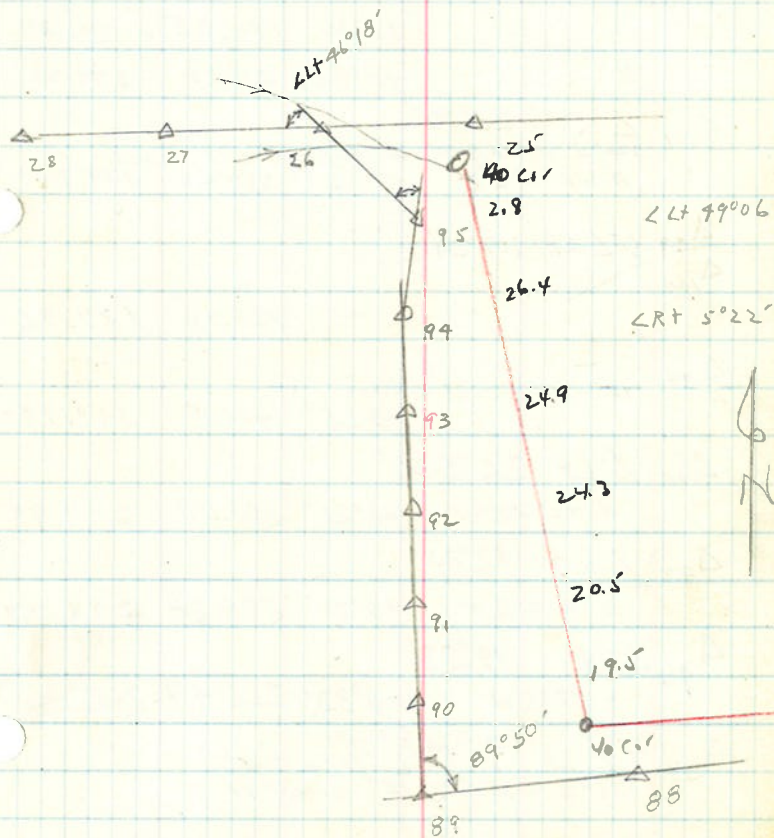

LINE DATE PARTY

PROJECT

RILHAM FORM P-172

rain - cool

169071

28

Δ_4 \angle R+ $47^\circ 31'$ to Δ_3
 $-3^\circ 54'$ 252.51 251.92

Δ_{102} \angle R+ $80^\circ 35\frac{1}{2}'$
 $+3^\circ 57'$ 256.84 256.23

Δ_{102} \angle Lt $22^\circ 57'$
 $N 83^\circ 05' E$ $+0^\circ 30'$ 176.35 176.34
 $+0^\circ 42'$ 400.00 399.97

Δ_{101} \angle R+ $23^\circ 00'$
 $120^\circ E$ of Crk 10' S Green PK FK Alsea
 $N 60^\circ 05\frac{1}{2}' E$ $-0^\circ 55'$ 339.40 339.36

~~Δ_{99}~~ \angle Lt $119^\circ 54\frac{1}{2}'$
 ~~Δ_{100}~~
 $-$ 129.96 129.96

Δ_{99} $75^\circ N$ of E.C. Rd to Alsea
 $+0^\circ 25'$ 400.00 399.99

Δ_{98} \angle Lt $26^\circ 53\frac{1}{2}'$
 $N 26^\circ 53\frac{1}{2}' E$ $+0^\circ 21'$ 300.00 299.99

Δ_{97} \angle R+ $42^\circ 25'$
 $N 15^\circ 31\frac{1}{2}' W$ $+0^\circ 31'$ 298.28 298.27

Δ_{96} \angle Lt $19^\circ 23'$
 $N 1^\circ 08\frac{1}{2}' W$ $-0^\circ 33'$ 266.47 266.46

Δ_{59} \angle Lt $90^\circ 14\frac{1}{2}'$ from Δ_{60}
 $38' \pm S$ of Crk $15' S 80^\circ W$

